Pulman's Weekly News
Axminster
&View from

ISSUE NUMBER 447 Est. 1857 PICK UP YOUR FREE COPY Tuesday, July 22nd 2014

Prince Charles visits River Cottage

■ BY ROYAL APPOINTMNENT: celebrity chef Hugh Fearnley-Whittingstall pictured with the Prince of Wales, the Duchess of Cornwall, John Wright (expert forager) and Simon Dodd (head of operations at River Cottage)

THE Prince of Wales and the Duchess of Cornwall paid a visit to River Cottage HQ, near Axminster, as part of their West Country tour.

The royal couple toured Park Farm on July 15th in the company of River Cottage founder, celebrity chef Hugh Fearnley-Whittingstall.

As well as observing at close hand, the workings of the operation, they chatted to staff and members of the River Cottage team.

The visit launched the second day of royal engagements in the South West.

While touring HQ, the Prince and the Duchess heard about the recently established chefs' school, and met Sam Lomas, winner of the Rising Star young chef award in 2013, as well as runner-up Freyja Davis.

They also chatted and joked with John Wright, River Cottage's resident foraging expert and leader of the popular Edible Seashore and Mushroom Foraging courses.

Mr Fearnley-Whittingstall said: "I have long admired, and been grateful for, the Prince's tireless support for sustainable agriculture and artisan food producers, and it was an absolute honour to welcome their Royal Highnesses to our busy HQ.

"I was very proud to be able to show off our amazing operation and our brilliantly talented team."

Another crash at Hunters Lodge

ONE person was taken to hospital with neck injuries after a car accident at the notorious A35 Hunters Lodge junction, near Axminster.

The three-car accident happened in the afternoon of Wednesday of last week, only days after it had been announced that a public meeting will be held on Thursday, July 31st to discuss safety improvements.

An ambulance service spokesperson said the accident happened just before 4.40pm and there were four casualties.

Three suffered what was described as "minor" physical injuries and were treated at the scene.

Another person was taken to hospital in Exeter with neck injuries.

The Highways Agency is holding a public meeting – in conjunction with Axminster Town Council, Uplyme Parish Council and MP Neil Parish – to present an improvement plan for the A35 Hunters Lodge junction.

The meeting will be held from 6pm-8pm in Axminster Guildhall on Thursday July 31st.

Hunters Lodge junction neighbour Joy Raymond, of Hedgehog Corner, pleaded with residents to turn out in force.

She said: "I urge anyone in Axminster, Lyme Regis and the surrounding area who has ever had anything to say about this dreadful junction, who fears

TURN to page 4

'Frustrating' delay on flood prevention plan

By Anders Larsson
anders@tindlenews.co.uk

FLOOD prevention work in Willhay Lane has been delayed by about six months.

The bad news was confirmed when Axminster Town Council met on Monday of last week

One year ago, Devon County Council announced that a hydraulic model of River Axe would be produced to provide the required information to design a suitably-sized culvert/bridge opening in Willhay Lane.

The modelling work would be handled by the Environment Agency, but there has been a delay.

Town, district and county councillor Andrew Moulding read a letter to fellow town councillors from Devon County Council saying: "As it stands we have been delayed approximately six months due to the Environment Agency's flood modellers slipping from their original timetable.

"There has also been the added complication whereby the outputs that have been supplied to us do not go into the level of detail that we require in order to accurately design the works. So we are having to carry out additional analysis to ensure that our completed scheme does not increase the level of flood risk elsewhere, including compromising the railway."

The letter was read after Axminster resident David Samways asked for a progress report during the town council meeting.

Hydraulic modelling

The letter also said: "Whilst the modelling has been ongoing we have engaged with our Engineering Design Group (EDG)

"They are currently in the process of drawing up indicative designs for the scheme, which will then be developed and firmed up once we have an exact output from the hydraulic modelling.

"Shortly the EDG are also going to initiate conversations with land owners who will be affected by the physical works.

"These include the land owner upstream of the Willhay Lane culvert, the land owner between the Willhay Lane culvert and the railway line, Network Rail and the land owner downstream of the railway line.

"It is hoped that they get on board with the scheme and we can avoid a lengthy period of negotiations and associated compensation.

"So as you can see we aren't as far along as we had hoped and the chances of scheme delivery in summer/autumn 2014 may be fading, but please be assured that we remain committed to delivering a successful flood alleviation scheme in Axminster and are working hard to ensure that it is delivered as soon as possible."

Councillor Moulding said: "It is frustrating."

Mr Samways was not impressed, forcing town council chairman and Axminster mayor Jeremy Walden to interrupt, sternly saying: "Mr Samways, Councillor Moulding has given you a response, as frustrating as it is."

Scott Rowe
For All Your Legal Needs
Lexcel
✓ Buying & Selling Property
✓ Business Issues
✓ Agricultural Issues
✓ Wills
✓ Powers of Attorney
✓ Trusts & Estates
✓ Personal Injury
✓ Matrimonial
✓ Litigation
Axminster 01297 32345 | Chard 01460 63336 | Lyme Regis 01297 443777
enquiries@scottrowe.co.uk

LBA LYME BAY AUCTIONS
NEXT AUCTION
Monday 28th July, 10.00am
Please see page: 5

Perfect Quality
British Wool, British Made
40 oz. Wooltwist, Unlimited Supply
Choice of 18 Colours. 4 & 5 metre
Only £15.95 sq. m.

Wells Carpet Brokers
Showroom with FREE parking at
Castle Hill, Axminster, EX13 5PY
TELEPHONE: 01297 33771
Mon-Fri 8.30 to 5.00 Sat 8.30 - 3.00
www.wellscarpetbroker.co.uk

Devon, Dorset & Somerset Series of Newspapers

Part of Tindle Newspapers Limited

Pulman's View

incorporating

Pulman's Weekly News

View from Axminster
View from Honiton
View from Seaton
View from Colyton
View from Ottery St Mary
View from Sidmouth

Managing Director and Editor
PHILIP EVANS 01297 446155

Deputy Editor
JAMES COLES 01297 446155

Sports Editor
HOWARD LARCOMBE 01297 446152

Chief Reporter
ANDERS LARSSON 01297 631120
Reporter
FRANCESCA EVANS 01297 446154
Reporter
JACK DIXON 01297 446161

Production Manager
JACKIE EVANS 01297 446141

Group Sales Manager
NATALIE EDMEADES 01297 446145
Deputy Sales Manager
JEMMA MOORE 01297 446158
Advertising Executive
JENNA WELLMAN 01297 446147

Distribution
ALISON KING 01297 446057

Accounts
ANITA ROUTLEY 01297 446149

Dorset, Devon and Somerset Series of Newspapers Limited
Unit 3, St Michael's Business Centre,
Church Street, Lyme Regis,
Dorset DT7 3DB

Telephone 01297 446057
01297 631120

Email
pulmans@tindlenews.co.uk
edit@pemedia.co.uk

Websites
axminster-today.co.uk
viewfromonline.co.uk

Pulman's View reserves the right to sell or use any photographs submitted to this newspaper unless otherwise notified

View 2

The ultimate leisure guide for East Devon

DARK AMERICANA SONGSTRESS VISITS LYME REGIS
Jessie Kilguss to play one-off gig at the Marine Theatre

THE DINOSAUR TRAIN
Buddy the T-Rex and friends visit Seaton Tramway

SHANTY THEATRE COMPANY RETURN TO THE MARINE THEATRE

LISTINGS
Diary Dates – Our weekly round-up of events in the area

PAGES 23–26

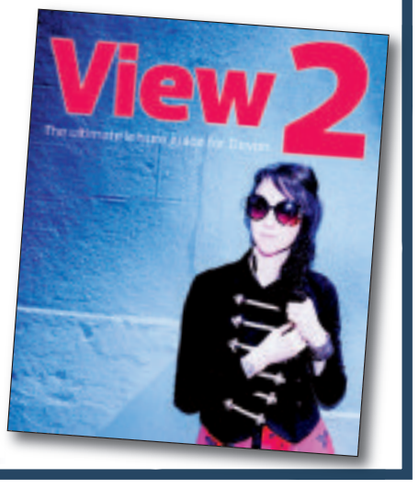

PEOPLE IN THE NEWS

AXMINSTER: Town resident Phyllis Cornish has celebrated her 100th birthday. She turned 100 on Sunday, July 13th, and friends and family attended the birthday party in the Masonic Hall.

HONITON: Former Honiton man Phil Loader, pictured above with son Rohan John, is set to make a second charity skydive. After supporting Devon Air Ambulance, Phil will now jump for Children's Hospice SouthWest.

SEATON: Local historian and museum curator Ted Gosling has written a new book – 'Seaton and East Devon In The Second World War' – available now from Seaton Museum at £14.99

OTTERY: Brownies Isabelle, Amelia and Eleanor are fronting the call for more volunteer leaders in the Girlguiding movement. Units may be forced to close due to the current lack of helpers.

FEATURES

■ **SPECIAL FEATURES:**
CLIC Sargent fundraiser – *Page 14*
Seaton Devon Air Ambulance Week – *Pages 15–19*
Axmouth Village Show – *Pages 21*
■ **PROPERTY:** *Pages 27–39*
■ **LOCAL SPORT:** *Pages 53–56*

Quotes of the week...

"UNDER the brokerage system, all care homes will see James's information – every part of his life – and bid for him.

"Presumably, the lowest bid will win and that is where he will have to go, but that could be anywhere in Devon.

"James is a person, not a piece of meat. The way he is being treated is inhumane."

OTTERY resident Emma Knight on her plight to secure accommodation and expert care for her severely disabled brother James

"THE town is already lacking in resources for young people and they are being offered very little to do outside of school hours.

"This is affecting not only young people going out and being active, but also their social capacity – and that is when the problems start to snowball.

"There are various mechanisms for young people to access advice and facilities, but they are being cut off and the repercussions of that could be quite severe."

HONITON Town Council's 'Youth Champion' Henry Brown on the cuts to local public services

"COLYTON already has all of the sport and recreation monies that were generated by developments in Colyford and voted on by the majority in Colyton . . .

". . . Much of the time spent in parish council meetings is regarding Colyton matters and problems. None of these affect Colyford but take up council effort and time, which could be partly used to help Colyford . . .

". . . We are the poor relations, completely outvoted on any form of referendum in the parish. Can the council give me any good reasons as to why these matters should be allowed to continue in this unbalanced situation?

THE Mayor of Colyford, Howard West, who has claimed village residents are not getting a fair deal by being grouped with neighbouring Colyton, has asked councillors to consider its future as part of the parish.

IN THIS WEEK'S PULMAN'S VIEW

SPORT

Big turnout for Captain's Day

A FIELD of over 100 players turned out to support Ron Graham on his Captain's Day at Honiton Golf Club on July 13th.

An individual handicap Stableford competition was played over 18 holes. The Captain provided an impressive table of prizes which included trophies for prize winners across the three golf categories together with one for best Lady and best senior.

The club's 'Old Calabar Cup' was won by the best individual score of the day, a fine 39 points by Darren England.

Darren finalised his round in style by also picking up the 'Jim Loosemore Trophy' for the longest drive on the 18th hole.

Division One was won by Dave Carnall with 35 points; Division Two by Martin Pearse with 37 points; Division Three by Tim Morris with 34 points.

The Seniors was won by Tony Williams with 39 points; ladies' division won by Jenny Raison with 39 points; ladies' nearest the pin won by Ann Trayling; men's nearest the pin won by Charles Doherty.

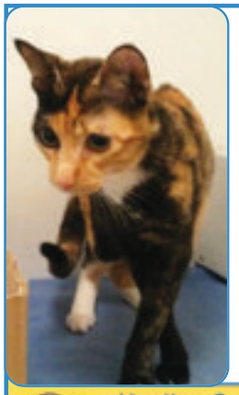

Tabitha is so friendly, will you let her weave her spell on you?

CATS PROTECTION
Honiton Cats Protection
01404 45241
www.honiton.cats.org.uk

ALPACAS
Products for sale at:
SPAR
Turk's Head, Honiton
Phone 07714 031 844
01395 597693
BEARHOUSE
ALPACA BREEDERS
SIDBURY, EAST DEVON
A variety of alpacas for sale from pets to breeding stock
Alpaca wool & felt in beautiful natural colours at
www.bearhousealpacas.co.uk

TOP STORIES FROM ALL THE OTHER EAST DEVON TOWNS

AXMINSTER

Delay to flood prevention plan

FLOOD prevention work in Willhay Lane, Axminster has been delayed by about six months.

The bad news was confirmed when Axminster Town Council met on Monday of last week.

One year ago, Devon County Council announced that a hydraulic model of River Axe would be produced to provide the required information to design a suitably-sized culvert/bridge opening in Willhay Lane.

The modelling work would be handled by the Environment Agency, but there has been a delay.

Town, district and county councillor Andrew Moulding read a letter to fellow town councillors from Devon County Council saying: "As it stands we have been delayed approximately six months due to the Environment Agency's flood modellers slipping from their original timetable.

"There has also been the added complication whereby the outputs that have been supplied to us do not go into the level of detail that we require in order to accurately design the works.

"So we are having to carry out additional analysis to ensure that our completed scheme does not increase the level of flood risk elsewhere, including compromising the railway."

The letter was read after Axminster resident David Samways asked for a progress report during the town council meeting.

The letter also said: "Whilst the modelling has been on-going we have engaged with our Engineering Design Group (EDG)

"They are currently in the process of drawing up indicative designs for the scheme, which will then be developed and firmed up once we have an exact output from the hydraulic modelling.

"Shortly the EDG are also going to initiate conversations with land owners who will be affected by the physical works. These include the land owner upstream of the Willhay Lane culvert, the land owner between the Willhay Lane culvert and the railway line, Network Rail and the land owner downstream of the railway line."

From the editor's chair

A real holiday Experience

MANY thanks to those of you who have contacted me by telephone or email to congratulate us on our new publication, *The Seaton, Beer & Colyton Experience.*

The purpose of the full-colour magazine is to provide visitors to the Axe Valley with a comprehensive guide to all that is happening in and around Seaton during the peek season.

I am pleased to say we have received an excellent response from readers and advertisers. One leading member of the community was kind enough to say that it was the most positive publication about the Seaton area she had ever read. That's nice to hear because we are often accused of reporting the negative aspects about Seaton in particular.

Collating the material for the publication made us realise just how much is going on in the area. Who said Seaton is dead?

We also focus on the area's main holiday attractions, including the Seaton Tramway, the Wetlands, Pecorama and Beer Quarry Caves as well as featuring some of the more popular restaurants, cafes and pubs in the area.

The Seaton, Beer & Colyton Experience has been circulated to tourism outlets throughout the Axe Valley, which will be topped up as copies run out throughout August and September.

If you would like to get a free copy they are available at the Tourist Information Centre, Town Hall and all the main holiday attractions throughout the Axe Valley.

A number of you have asked whether we will be publishing further issues of The Experience. The answer to that is a definite "yes". Next year we are planning two issues, one at the start of the season and one mid-season when the main summer activities kick in.

● I'M having a few days off to help plan my eldest daughter's wedding next year. She lives in Australia so her homecoming has been long awaited in the Evans' household. We plan to make the most of the few days she will be with us before she flies off to Galway to meet her prospective in-laws.

I am, in fact, writing this column under a gazebo on my patio at home and I can't help but reflect that it seems like only yesterday that my daughter and her younger sister, Francesca, now our Colyton reporter, were playing happily as kids on our lawn.

Where have all those years gone?

Philip Evans

HONITON

Cuts 'destroying' community life

HONITON residents are fearful that the combined impact of cutbacks in public service provision currently facing the town could have a damaging and long-lasting effect, a special report by *Pulman's View* has revealed.

As this newspaper has reported in recent months, cash-strapped public bodies have been forced to look for savings and efficiencies to best manage dwindling budgets.

And their cost-cutting focus is affecting services across every aspect of public life, including:

● Day care services – Day services for older people at the St Michael's Day Centre will be stopped in phases, with the potential for services to be provided through alternative local facilities;

● Youth services – A recommendation to close Honiton's youth centre has been approved, with the nearest 'youth hub' facilities to be based in Exmouth;

●Community hospital beds – A service review on the provision of community hospital in-patient beds across East Devon is underway and a decision is expected in November and health bosses have given strong indications that the number of beds will be cut;

● Library services – A consultation on the future of Honiton's library ended this week and the facility is likely to be converted into a multi-functional 'Devon Centre' - it is not yet clear which services will be retained;

● Children's Centre services – A consultation on the future of children's centres across Devon has now closed and proposals are being drawn up, with the county council specifying its intention to reduce the number of children's centre buildings, focusing resources on the most deprived areas;

● Police Station front desk provision – Devon and Cornwall Police has confirmed its intention to close the enquiry point at Honiton Police Station and the proposals are due to be implemented, subject to a consultation ending this month (the nearest enquiry desk will be based in Exeter).

SIDMOUTH

Foul smelling sewers set to be cleared

A MASSIVE build-up of food waste, fatty deposits and other debris will be drained from Sidmouth's sewers by the end of the month, South West Water has confirmed.

Specially assigned contractors began clearing out the town's pipes last night (Monday) and are due to finish the major clean-up job next week.

Concerns were first raised in April about the state of Sidmouth's sewers, when foul-smelling waste surfaced on the Esplanade and disrupted the Scouts' St George's Day parade.

Angry residents kicked up a stink about the conditions and East Devon MP Hugo Swire stepped in to urge the authorities to take action.

And now South West Water has confirmed the work will be carried out and the threat of any bad smells dealt with in time for the start of Sidmouth's Folk Week celebrations.

Richard Gilpin, Head of Waste Services at South West Water, said: "As well as fat and food waste, we expect to encounter lots of debris washed into the sewers during the extremely wet weather earlier this year.

"Removing this build-up will increase the capacity of the sewers and prevent blockages and bad smells."

The giant masses of waste, or 'fatbergs', build up when grease and other unsuitable deposits are poured down sinks and into the sewage network.

Water agencies up and down the country spend millions of pounds every year clearing clogged sewers.

Mr Gilpin added: "We have timed the work so that it will be finished before Sidmouth Folk Week starts on Friday, August 1st.

"We will do our best to keep any disruption to an absolute minimum."

COLYTON & COLYFORD

Independence for Colyford?

THE Mayor of Colyford has claimed village residents are not getting a fair deal by being grouped with neighbouring Colyton, and has asked councillors to consider its future as part of the parish.

Mayor Howard West, who also sits on Colyton Parish Council, raised the issue of the future of Colyford as part of the parish at last week's meeting, saying that residents did not get enough in return for the amount of council tax precept they paid.

Councillor West said he wanted to bring the issue forward as he was under pressure from Colyford residents who voted for him, saying many of them had asked "what are we really getting out of being part of Colyton parish?"

Councillor West said he was "increasingly alarmed" about how Colyford would be protected as part of Colyton parish in the future. He claimed that Colyford made up 24 per cent of the total parish population this year, but paid £12,331 of the council tax precept, equivilent to 28 per cent.

He asked members of the council what the village recieved in return, adding: "In my 13 years as a resident and three years as a councillor, we have got the following: two village gateways, £9,000 for the Colyford Memorial Hall refurbishment and two bus shelters from Devon County Council, but only one painted to date by John, our handyman, after a wait of over a year!

Providing water for life

WATER SURVIVAL BOX

View

Supported by Pulman's View View From Newspapers and The Weekender Series

BEARNES & HAMPTON & LITTLEWOOD
auctioneers and valuers

WEEKLY ANTIQUES VALUATION DAYS

Thursday 31st July
at
Thelma Hulbert Gallery
Dowell Street, **Honiton**
10.00am - 1.00pm

Kennaway House
Coburg Road, **Sidmouth**
2.00pm - 4.00pm

For a no fee or obligation appraisal

All enquiries please telephone
01392 413100

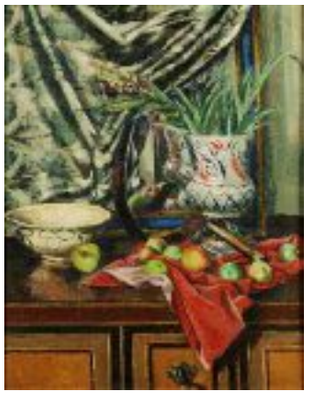

Sold for
£1,500

Home visits available by appointment

St. Edmund's Court, Okehampton Street, Exeter. EX4 1DU 01392 413100

W: www.bhandl.co.uk E: enquiries@bhandl.co.uk

Follow us on Twitter: @BHandL

CATS PROTECTION

EAST DEVON BRANCH
www.eastdevoncats.com

ALL OUR CATS AND KITTENS ARE FLEAD, WORMED, VACCINATED, MICROCHIPPED AND NEUTERED.
WE ALSO HELP WITH NEUTERING COSTS FOR THE KITTENS WE HOME
These are only a few of the cats in our care who are looking for homes.
If you do not see the cat for you, please call 01884 277929
*****For a limited period only we are offering free neutering for those eligible.*
*Please contact 01297 21610 for further details*****
We now have several delightful kittens who are now looking for safe caring homes, please call 01884 277929 for details.

BUDDY (pictured) is a very friendly but independent 8 year old apricot Burmese X boy, who would like a rural home. He is staying at our foster home in Seaton.....**01297 21610**

TIFFANY is a beautiful 13 week old white & tortie long haired girl, who is also staying here.....**01297 21610**

BOBBY is a large and friendly 8 year old black boy who needs to be an only cat. He is staying near Axminster **01297 35110**

Neutering Advice and help with Neutering Costs for those eligible Call 01297 21610

IF YOU HAVE LOST OR FOUND A CAT PLEASE CALL - 01297 21610

The Paper Shop
10 New Street, Honiton EX14 1EY
Tel: 01404 41222
WE NOW OFFER A QUALITY HOME NEWS DELIVERY SERVICE IN THE FOLLOWING VILLAGES AND SURROUNDING AREAS
Awliscombe • Monkton • Rawridge • Uppottery
Cotleigh • Offwell • Wilmington • Shute • Whitford
Umborne • Dalwood • Stockland • Yarcombe • Farway
Northleigh • Churchinford • Marsh • Smeatharpe
SERVICE IS OUR SUCCESS
THE PAPERTHROW HONITON - SERVING RURAL COMMUNITIES

newlooknews
19 Harbour Road, Seaton EX12 2LX
Newspaper Delivery Service throughout Seaton & Axmouth
Tel: 0800 1777 213
Visit us online
www.newlooknews.co.uk

Death Notice

VIOLET BILLOWS

Passed away peacefully at Honiton Hospital on 15th July 2014, aged 89 years. Loved and sorely missed by her brother, sister and all her family. Also all the family of the Dr's. Glanville.

Funeral Service to be held at The East Devon Crematorium, Whimple on Tuesday 29th July at 10.45am. Family flowers only please but donations, if desired, for Cancer Research UK may be given at the service, donated online at funeraldirectors.uk.com or sent

c/o E A Dodd & Son, Stamps Building, King Street, Honiton, EX14 1AF

Think outside of the box

Advertise with the View From 01297 446158
Pulman's from View newspapers

■ PARTY TIME: Phyllis with friends and family

Phyllis celebrates 100th birthday

AXMINSTER resident Phyllis Cornish has celebrated her 100th birthday.

She turned 100 on Sunday, July 13th, and friends and family attended the birthday party in the Masonic Hall.

One of her nephews, John Cloud, said: "She has lived in Axminster all her life.

"She married her late husband Len 'Whip' Cornish and later moved to Osborne, King Edward Road.

"Phyllis worked most of her life for Miss Shepard in the Dawkins shop, selling house goods and toys etc.

"Five years ago she moved into Tudor Cottage Care Home.

"The family would like to say thank you to the home and friends from the home who attended."

"Phyllis would like to thank everyone, including the Queen for her card, for cards from family and friends and the lovely presents."

ViewFamily Announcements

Lucy Deferia
2
HAPPY 2ND BIRTHDAY DARLING
Love you loads Great Nan, Pops, Nanny, Auntes, Emma, Grace & Brooke

Aaron Barker
10
HAPPY 10TH BRTHDAY
HAVE A GREAT DAY!
Lots of love Mum, Dad, Ryan, Carrie & Max x x x

BRANDON
21
HAPPY BIRTHDAY
18 TODAY!
LOTS OF LOVE NAN X X X

Lorna Rowling
HAPPY BIRTHDAY TO A VERY SPECIAL DAUGHTER
THANK YOU FOR BEING YOU!
HAVE A GREAT DAY ON THE 24TH JULY
Lots of love Mom, Steve & Leo

KAREN NICOLLS
40
HAPPY 40TH BIRTHDAY
ON THE 27TH JULY 2014
Love from Tracy & Dougle

MELISSA DEAN
13
HAPPY 13TH BIRTHDAY
ON 23RD JULY 2014
Lots of love Mum, Dad & James X

FREE FAMILY ANNOUNCEMENT FORM

Message.....

.....

.....

Date for insertion Tuesday _ _ / _ _ / _ _

Send to: Devon, Dorset & Somerset Series of Newspapers Limited, Unit 3, St Michael's Business Centre, Church Street, Lyme Regis, Dorset, DT7 3DB

Signed: ..... Telephone: ..... Address: .....

.....

Please include SAE for return of any photos.

PLEASE NOTE: We cannot accept announcements without a signature, address and telephone no. All announcements must be in by 12 noon on Friday for the following week's publication.

He-Ha! Paul rides the rodeo

■ AMERICAN culture came to Axminster when restaurant Route 66 temporarily relocated to the Guildhall to celebrate Independence Day on Friday, July 4th.

Food challenges, mechanical bull rodeo and line dancing were part of a packed programme.

The photo shows Route 66's Paul Round clinging on for dear life.

He said: "It was harder than I thought."

Hunters Lodge: residents urged to vote with their feet

■ FROM PAGE ONE

it, who has had an accident, had a near miss or has any concerns to please, please attend this public meeting to see the proposals the Highways Agency are unveiling.

"This might be our only opportunity so we must vote with our feet and turn up.

"We must show the Highways Agency how very, very seriously we take this matter and how important a safe resolution is, not only for ourselves, but the numerous visitors to the area.

"We must be vociferous in our comments, support or otherwise of the proposals they are bringing to the table."

Artisan markets

LOCAL food producers, craftspeople and artisans are sought for a market in Axminster.

Axminster Chamber of Commerce will hold a seasonal artisan market on the fourth Saturday of every month, beginning on July 26th in Trinity Square.

A pitch costs £10, and all profit will be given to local charities.

For the July market, the beneficiary will be the Minster Church re-ordering.

For details or to book a pitch, email businessdevelopment@axminster.org or call 07772 194421.

Special service to commemorate WWI centenary

AXMINSTER will commemorate the centenary of the start of the Forst World War with a special church service and cream tea on Sunday, August 4th.

The service, starting at 2.30pm at The Minster, will be officiated by the Reverend Geoffrey Walsh assisted by the Reverend John Streeting and the Venerable Frank Johnstone CB CF Rtd.

The service will proceed to the war memorial, where local children will be asked to lay a red rose in remembrance of the 65 members of the Axminster community who lost their lives in combat during WWI.

Following the service, an afternoon cream tea will be served in Axminster Guildhall where there will also be an opportunity to view a commemorative display of photographs, poems and family stories of those from the community who enlisted during WWI.

Amongst those attending the event will be the Queen's representative, Deputy Lieutenant of Devon Nicholas Maxwell-Lawford MBE, who will address the congregations during the afternoon tea. Others attending will include Lieutenant Colonel G.S. Nicholls Rtd, The ifles, Wyvern Baracks, Exeter; Lieutenant Colonel John Watkins MC, RM Rtd.; a representative of Devon & Cornwall Police; Neil Parish MP; Group Captain Brian Lavender OBE, AFC, Rtd; and mayors and deputy mayors from Axminster's neighbouring towns.

Tickets for the afternoon tea are available from the Archway Bookshop for £5 each. Children are welcome to attend for free when accompanied by a paying adult.

All proceeds from the event will be split between The Minster and the Royal British Legion Axminster branch.

Schools join forces across the border

IN a first for a Devon, Hawkchurch Primary School has entered into a management partnership with a school in Somerset, Winsham Primary.

The agreement will bring huge benefits for these two small, rural primary schools, creating learning opportunities for the children as well as benefits for the teachers and support staff to share training, planning and each other's expertise.

Last week, the schools held a joint sports day and more shared events are planned in the autumn term. Both schools already have fantastic resources, small class sizes and superb outdoor fields for sports, gardening and playtime.

■ JOINT EVENT: Hawkchurch and Winsham primary schools celebrated their new partnership with a joint sports day

The new joint headteacher, Sarah Stringer, has been the head at Winsham for four years. She said: "I am delighted to have been chosen to work with Hawkchurch Primary School and can already see many benefits for the schools as we start to work closely together.

"Having the schools in different counties will raise a few challenges, mainly for administration, but actually they are only five miles apart as the crow flies."

Both schools are also part of the Willows Schools Co-operative Trust, a collaborative working partnership which has brought together six primary schools in the area, as well as a number of associate members who bring expertise and other skills to the trust.

Got a story? Call our newsdesk on 01297 446161 or 631120

Lyme Bay Storage

Fosseway Park, Harepath Road, Seaton, Devon EX12 2WH (next to Lyme Bay Auctions)

FOR SALE OVER 11,000 CASES OF WINE

We have over 11,000 cases of wine to clear from a major **insolvency practitioner** all at

£18.50 for a case of six (£3.08 each) inclusive

To include: Merlot, Chardonnay, Cabernet Sauvignon, Shiraz, Montepulciano, Valpolicella, Pinot Grigio plus rose, Nero. Also Prosecco (Italian Champagne) only £37.00

SALE RETURN FOR SPECIAL OCCASIONS

OPEN: *Every Monday - Friday 9.30am - 5pm, and Saturday 26th & Sunday 27th July 10am - 5pm*

Email: marilynwoolland@aol.com Tel: 01297 22007

SUMMER HOLIDAY FUN at Pecorama

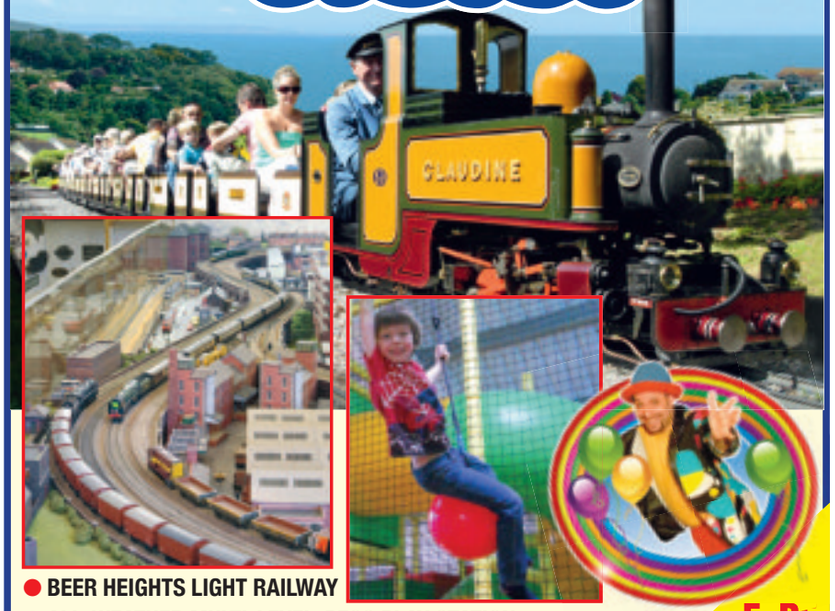

- BEER HEIGHTS LIGHT RAILWAY
- ALL-WEATHER MULTI-LEVEL PECO PLAY STATION
- THE PERMANENT EXHIBITION OF MODEL RAILWAYS
- LIVE FAMILY ENTERTAINMENT *(every day during the Summer)*
- CRAZY GOLF ● WILDWAY WALK www.pecorama.info

FREE ENTRY FOR 1 CHILD WHEN 2 ADULTS BUY BARGAIN OR PREMIUM TICKETS hand this advert in at the ticket desk

PECORAMA at BEER Devon EX12 3NA. 01297 21542

LBA LYME BAY AUCTIONS

Next Auction

Monday 28th July

10.00am

General Sale over two floors

Furniture, Collectables, Antiques, China, Ceramics, Artwork, Vintage items and Household Goods

Viewing Days: Thu 24th / Fri 25th July 9am - 5pm
Sat 26th/ Sun 27th July 10am - 5pm
Morning of Sale from 9.00am

Contact us for Valuations and Part/Full House Clearances

Harepath Road, Seaton, Devon, EX12 2WH Tel: 01297 22453
info@lymebayauction.co.uk

News briefs

Trailer theft

A SPEED boat trailer has been stolen from Harcombe Road, near Hunters Lodge, Axminster.

The theft took is believed to have taken place overnight Tuesday 8th and Wednesday, July 9th.

The trailer is described as being 25-foot long, and it was stolen along with a wheel clamp and hitch lock.

PCSO Hayley Widger said: "A light coloured 4x4 was seen in the area heading towards Harcombe at approximately 10pm on Tuesday, July 8th towing a trailer.

"We would like to hear from anyone who may have seen this vehicle.

The crime referencec number is CR/088165/14.

Fuel taken in Millwey

A LARGE volume of fuel was siphoned from an articulated lorry parked on Millwey Industrial Estate in Axminster.

The locking fuel cap was forced open and 350 litres of diesel siphoned at some point between 6.30pm on Saturday, July 12th and 2.30pm the following day.

The crime reference is CR/089445/14.

Bag snatch from Minster

A BAG was stolen while its owner was praying in The Minster Church, Axminster.

The theft took place between 2.50pm and 3pm on Friday, July 11th.

A police spokesperson said: "The bag was left on a pew whilst the owner was in prayer.

"The bag was a silver shoulder bag with gold beading on the top containing a black purse/wallet and personal cards and documents."

The crime reference number is 088912/14."

Anyone with information about the above crimes should call Devon and Cornwall Police on 101,

Public meeting on youth centre

DEBBIE Humberstone will hold a public meeting to raise awareness of Axminster's youth centre building despite assurances it is "very unlikely" to be boarded up.

As reported last week, Debbie runs a support group for young people with mental health issues called The Project, which is a tenant at the youth centre.

She is concerned the building will be boarded up when Devon County Council (DCC) closes its youth club this month.

DCC's aim is to replace it with a "community-led" set-up and talks are ongoing with interested parties. But Debbie and the current Senior Area Youth Worker for Axminster and Honiton, Jenny Lindow, are concerned about the future of the building.

Debbie said: "Jenny and I have decided to call a meeting in a bid to save the centre for the community – not specifically for youth work, but just as a space for community use.

"There are no other community buildings in Axminster, and it is such a great space that it would be a huge loss to Axminster if it is simply boarded up.

"The meeting will be held at the centre at 7pm on Monday July 28th, and we would like anyone who has an interest in supporting our efforts to save the centre, or in renting/using the space for group work, meetings, workshops, training, office space, etc, to come along."

Axminster county councillor Andrew Moulding said in last week's issue that it is "very unlikely" that the building will be boarded up, and that there had been many expressions of interest.

When told about the forthcoming meeting, he said: "She is jumping the gun."

He added that one more organisation is expected to make an expression of interest this week (week commencing July 21st).

Learning all about World War One

HISTORIAN Pete Lacey has paid a number of visits to Axminster Primary School, holding World War One workshops.

Mr Lacey also helped organise a trip to The Tank Museum in Bovington, Dorset, for the school.

The workshops have featured snippets of film, presentations and artefacts.

Mr Lacey is photographed demonstrating a type of sword used in the war, to a captivated audience of Year 6 pupils.

Garden gate damaged at The Cricketers

CRIMINAL damage was made to a garden gate and post in the Cricketers area of Axminster.

This took place at some point between 6pm Wednesday July 9th and 9am the following day.

Anyone with information is asked to call police on 101 and quote crime no CR/088657/14.

MST AUCTIONEERS
Hangar 1. Marcus Road
Dunkeswell, EX14 4LB
Tel: 01404 891833
email: info@mstauctioneers.co.uk
Website: www.mstauctioneers.co.uk

WEDNESDAY 30th July at 10.30 (not Tuesday) : Monthly General Auction

Office furniture &equipment. Carpet tiles & Contract carpet. House clearances: sofas, arm chairs, white goods, ornaments, tables, chairs & general household goods. Trailer tent, 50 pop-up Tents. Fishing rods, reels & tackle. Several good quality Air rifles. Exercise/gym machines. Toys, gifts & novelty items. Work wear. MET Cycle helmets. **Commercial Catering** Equipment: s/s tables, sinks, racking, griddles, fryers, crockery, knife sets, glass & dish washers, cash registers, grills, fridges, freezers, counters, ranges, combi ovens, potato rumbler, mixer, jacket potato oven, microwaves. **Antique and period furniture**, collectables, carpets, silver, ceramics, pictures.

THURSDAY 31st July at 10.30: Plant & Steel Fabrication Equipment. Woodworking, Building & Warehouse Equipment. Vans & Cars.

Steel fabrication machinery: *Philip Saunders Construction Ltd in Liquidation:* Kingsland compact 60, Horizontal band saw, INE SFM300 Welder, Lincoln CV420 Welder, Wagner 119 sprayer, TECARC Plasma cutter, MA-135 inverter welders, compressors, gensets, pillar drills, air tools, grinders, drills etc. Qty of steel building RSJs, steel purlins, roofing sheets etc. Steel stock: Box, H, flat, round, rod, angle section. TEC screws, metal paints, steel fabrication fixings. Shuttering, timber joists, insulation, drainage & pipe. **Woodworking machinery**: the contents of 3 Joinery workshops: Wall saw 6485-68, Rojek spindle moulder, Electra Beckum band saw, Performax thru' sander, DeWalt cross-cut. Multico, Axminster, Charnwood & Sedgewick morticers. Dust extractors, planer thicknessers, Belt/disk sanders, routers, DeWalt stands & saws. Prof. chisels, quality hand & power tools.
Mobile Welder : ARC GEN + Weld Maker 200SSD 2007 + TIG start 300 slope, ext. leads, Oxy/Acet equip.
Building & General: Pro Bridge tile saw, 2 Belle mixers, drain inspect. Camera, chainsaw, scaffold boards, timber, Heras fence, blocks, slates, granite slabs, plumbing, oil tanks, hoarding, gates, re-inf. mesh. Tanks. Pallet & stores racking. Sunny Roo Solar inverters. Parachutes, MoD & auto stores, Electronic Test equipment.
Door supplier closing: 200 various doors: internal, glazed, external, double, fire, oak, pine, sapele etc.
Plant & Vehicles: Manitou 932 handler 2001, Thwaites 4x4 Dumper '98, Linde 2.5t gas forklift.
4 no. x Transit Vans & Transit Tipper all 2010. Fiesta Tdci Sport van '08 & Fiesta Trend van '10.
Ford Ranger Thunder 2.5 Tdci 140bhp 2011. Isuzu D-Max 2.5 Yukon 2013. Merc 308D LWB van '99.
Discovery 3 XS V6 Tdi Auto Commercial '07 91'k, Freelander TD4 GS Auto 2001, Astra Sri X-pack estate '06.
Peugeot Expert E7 Eurobus 8 seater Taxi 2007. 2 x new Neco BT 49 QT-20 50cc Scooters.
On View: Monday & Tuesday, the 28th & 29th July from 10.00 to 6.00 pm
www.mstauctioneers.co.uk T. 01404 891833

COMPUTER HEAVEN

- Over 50 Refurbished Laptops, PCs and Tablets
- Buy with confidence from a Microsoft Registered Refurbisher
- We also have a large selection of fully refurbished & new tablet PCs
- We also repair laptops & PCs
- Large stock of inks

Laptops & PCs from £99.99 with genuine Windows 7

Microsoft REGISTERED Refurbisher

www.chworld.co.uk

20 Albion Street, Exmouth, EX8 1JJ
FreePhone 0800 422 0591
Email: chworld@outlook.com

Katie's Exe to Axe cycle challenge

■ IN TOWN: Katie Reeves pictured at the welcome to Axminster sign on one of her many trips in aid of The Project

COME rain or shine, an Exeter woman will make a weekly trip to Axminster on her bicycle until September.

Katie Reeves is a support worker with The Project, an Axminster-based organisation supporting young people with emotional and mental health issues.

Parents and carers of those affected are also offered help by The Project.

Katie has named her initiative The Exe to Axe Challenge, and is hoping that local residents and businesses will help her towards the £1,500 target.

The Project founder Debbie Humberstone said: "The Project supports young people from across East Devon, and Katie will be passing through many towns and villages from where our young people come.

"We hope that local businesses will support Katie's efforts in exchange for a bit of publicity, not only to bring in funds to The Project but also to raise awareness about mental illness. It's a win/win situation."

Katie's challenge started in May and sees her cycling to The Project's group sessions every Thursday from her home in Exeter to the Young People's Centre in Axminster.

Debbie added: "Come rain or shine, Katie will pedal the 30 miles each week until The Project's first anniversary in September – in total, over 500 miles."

Katie said, "I hope people and businesses will get behind this challenge.

"I am prepared to make detours, big or small, anywhere along the route from Exeter to Axminster, to visit local businesses in exchange for a donation to The Project. "But the bigger the detour, the larger the donation please."

Donations of any size are welcome, and businesses contributing more than £25 will appear on The Project's online Hall of Fame.

And, where possible, a photo will be taken at the stop-off and put on The Project's Twitter and Facebook pages.

Businesses will also receive a poster to display on their premises acknowledging their support.

Donations to the 'Exe to Axe' challenge can be made online at https://mydonate.bt.com/fundraisers/theproject and further information about the challenge, and the work of The Project can be found online at www.theprojectyp.org.uk

Flower show champion

■ PAM Burge was crowned champion at Axminster Flower Club's Summer Show.

She was presented with The Joan Loader Trophy (Best in Show) on Friday, July 11th in United Reformed Church.

There were ten entries and the photo shows (from the left) competition judge Christine Badger, club chairman Doreen Booth and the triumphant Pam Burge.

Pam's winning entry is shown on the left.

Tytherleigh Bathrooms
OPEN MON-FRI 9AM-5.30PM SAT 9AM-2PM
WE WON'T BE BEATEN ON QUALITY OR PRICE!
www.tytherleighbathrooms.co.uk
100'S OF PRODUCTS IN STORE
BATHROOMS FOR ALL BUDGETS AND TASTES
25 YEARS BATHROOM EXPERIENCE
BATHROOMS, WETROOMS, TILES, ADHESIVES AND MORE
We offer supply only or we can fully project manage your bathroom installation from start to finish!
TYTHERLEIGH BATHROOMS LTD, CHARD ROAD, TYTHERLEIGH, AXMINSTER, EX13 7BE TEL 01460 221639

MIRRORS • BEDS • WARDROBES • CHEST OF DRAWERS • SHELVING • OFFICE EQUIPMENT • BEDDING • CLOTHING • CUPBOARDS • STOOLS • LIGHTING • GARDEN FURNITURE • PICTURES • SOFAS • TABLES • DINING SUITES • ANTIQUES • CHAIRS • WHITE GOODS
The Recycling Shop
1-5 The Regent Hall, Castle Hill, Axminster Devon EX13 5NQ
Covering East Devon, West Dorset & Somerset
Helping to raise money for Charity by Recycling Household goods
PART OR WHOLE HOUSE CLEARANCE SERVICE.
FREE COLLECTION SERVICE
*AFTER OVERHEADS A PERCENTAGE OF ALL PROFITS GO TO SELECTED CHARITIES.
CASH PAID FOR ALL GOOD QUALITY FURNITURE, HOUSEHOLD ITEMS ETC.
OPEN 9AM - 5PM MON - SAT STOCK CHANGING DAILY
WASTE CARRIERS LICENSE: CB/LM3581DT
Tel: 01297 639 988
CARS FOR CANCER.CO.UK
Cars for Cancer is the problem free solution to your unwanted vehicle or scrap. Have a car, van, motorbike or any other vehicle you no longer require then please call Cars for Cancer on 01404 831264. Whether your vehicle is a non runner, mot failure or scrap or if you just don't need it anymore, then we can help you.
Cars for Cancer will collect your vehicle problem free at no cost to yourself, it will then be recycled or resold to raise money for Cancer Research or treatment. For more information please visit carsforcancer.co.uk.

Honouring Seaton's GI heroes

MORE photographs from the impressive parade and service, held in the Windsor Gardens, to record the thanks of the USA people for the kindness shown to GIs stationed in Seaton in the run-up to D-Day in June 1944 and also to honour those American soldiers who lost their lives in the invasion of Normandy.

Photos by IAN BARRADALE

■ THE Mayor, Councillor Gaynor Sedgwick, addreses a large gathering at the memorial service.

■ THE Sea Scouts lead the parade to the service in Windsor Gardens

■ SEATON'S Guides, Brownies and Majorettes took part in the parade

■ THE stanadrds of the Royal British Legion and other uniformed groups line up at the start of the ceremony

SEATON'S
REGENCY WINDOWS LTD
WINDOWS, DOORS & CONSERVATORIES
FENSA
Seaton's Regency Windows have been installing windows, doors & conservatories for over 20 years in Seaton and the surrounding area.
The company offers top quality products at affordable prices professionally installed by qualified tradesmen who work efficiently to the highest standards.
• DOORS • PORCHES • BI-FOLDING DOORS in PVC-u or aluminium
• VERTICAL SLIDERS IN WHITE OR CREAM WOODGRAIN
• PORCHES • FASCIA • SOFFITS
• GUTTERING • CLADDING • GARAGE DOORS
• 10 YEAR INSURANCE BACKED GUARANTEE
Swish WINDOW & DOOR SYSTEMS 'A' rated windows available
SEATON'S REGENCY WINDOWS LIMITED
Telephone 01297 22495
e mail: seatonsregency@aol.com
THE SQUARE - SEATON - DEVON EX12 2NX

Seaton At War – a new book by Ted Gosling

BOOK REVIEW by Philip Evans

"ALTHOUGH not in the front line of the Second World War, Seaton had its share of privation.

"It was home to many evacuees, some of whom stayed in the area after the war.

"The town was also the site of an internment camp, and home to soldiers from many lands, some of whom were killed fighting for the British cause. Seaton families also lost sons of the war, many of them in heroic circumstances.

"It was a time when the community came together in a way which had not been seen before or since."

So starts the opening chapter, 'Our Finest Hour', in a new book by Seaton historian and Freeman of the Town, Ted Gosling, entitled *Seaton And East Devon In The Second World War.*

Ted, who has many personal vivid memories of growing up during the war years in Seaton, has collected many fascinating and moving memories from local people about their own experiences during those dark days, much in the public psyche at the moment due to the 70th anniversary of the D-Day landings in which American GIs stationed in Seaton played such an important part.

The book also includes fascinating and moving accounts of many men and women from the Seaton area who served in the Armed Forces throughout the war, including the reminiscences of Peggy Ball, former Seaton Town Council chairman who was a captain in the ATS.

In her forward to the book, Town Mayor Gaynor Sedgwick reflects on how lucky Seaton is to have a historian such as Ted Gosling, curator of the town museum and a prolific author, to document and preserve Seaton's rich history.

Councillor Sedgwick writes: "Ted's own recollections as a young lad growing up in Seaton are a window into a different era.

"Community spirit is alive and well in Seaton but what a demonstration of community spirit it was when a trench the length of the beach was dug by local people, young and old, to prevent the enemy from landing on our beach."

Councillor Sedgwick said Seaton should be proud of its past and the men and women who lived and worked in Seaton and East Devon at that time.

"Many left, fought in the war and paid the ultimate price. Their sacrifices enable us to live the lives we live today in freedom and peace."

She describes the book as being "full of real stories – of how it was for local families, the loss, hardship, the joys and the sheer bravery and determination of many local men and women".

The book ends with a record of how Seaton celebrated the end of hostilities and, moving on 70 years, how the USA has honoured the town for the kindnesses shown to the American GIs stationed in the town in the run-up to D-Day, celebrated in last week's plaque unveiling ceremony in Windsor Gardens.

■ *Seaton And East Devon In The Second World War*, published by Fonthill, is available, price £14.99, from Seaton Museum.

Ted Gosling will be at Temptations Restaurant, Seaton, 10.30am - 12.30pm

THURSDAY 24TH JULY

to sign copies of his new book

'SEATON AND EAST DEVON IN THE SECOND WORLD WAR'

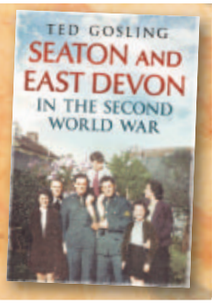

coombefield veterinary hospital

COOMBEFIELD VETERINARY HOSPITAL

COOMBE LANE, AXMINSTER

It's the final week to

WIN 2 TICKETS TO THE HONITON SHOW

Thursday 7th August 2014

Visit our website for the competition details

www.coombefieldvets.co.uk

On the day we will be in Avenue D 249 come and say hello and enjoy our hospitality.

SelectWindows (Honiton) Ltd

est for 26 years

Also at Otter Nurseries

Pilkington Activ

Glass Roof Conservatories

Come and see the wide range of Conservatories, Windows and Doors that we have on offer.

WINDOWS • CONSERVATORIES • SOLID ROOF CONSERVATORIES • GUTTERING • PORCHES • IN HOUSE BUILDERS • DOORS • EXTENSIONS • ALTERATIONS • AUTOMATIONS • WE NOW SELL GARAGE DOORS •

NO DEPOSIT... TAKEN ON ANY ORDERS

Visit Our Showroom & Head Office At

Unit 7/9 Devonshire Way, Heathpark Industrial Estate, **Honiton**, EX14 1YF

Open Monday to Friday 9am - 5pm, Saturday 9.00am - 12.00pm. Out of hours by appointment

Or Visit Our Conservatory Show Site

Otter Nurseries Garden Centre, Ottery St Mary, EX11 1LZ

Open Monday to Friday 9am - 5pm, Saturday 9.00am - 4.30pm, Sunday 10.30am - 4.30pm. Out of hours by appointment

Otter Nurseries Showroom: **0800 2985 389**

CALL TODAY **01404 565 008**

www.**selectwindowsandconservatories**.co.uk

Get Your FREE Quote

proud sponsors of HONITON RUGBY CLUB

GGF FENSA GARADOR

SUMMER SALE
1000s OF GREAT DEALS EVERY DAY

TENERIFE
FROM EXETER
4* HALF BOARD
7 NTS / 5 AUGUST
PER PERSON FROM
£579

RHODES
FROM GATWICK
4* SELF CATERING
7 NTS / 27 AUGUST
PER PERSON FROM
£486

MAJORCA
FROM BOURNEMOUTH
4* HALF BOARD
7 NTS / 31 AUGUST
PER PERSON FROM
£654

BATH TRAVEL
Honiton: 01404 808342
Sidmouth: 01395 331479
bathtravel.co.uk
PART OF THE UK'S LARGEST INDEPENDENT TRAVEL AGENT ABTA
Terms and conditions apply. Ask instore for full details.

To advertise call Jemma on 01297 446158

Which is the greatest story of all time?

■ HARRY Barton, chief executive of Devon Wildlife Trust, that has been tasked with running the planned Jurassic Coast visitor centre in Seaton, states that it will be "…all about telling the greatest story ever – the incredible journey of life over millions of years".

Acceptance of Darwinism and belief in "millions of years" has always been presented in the context of a religious narrative that is in opposition to Christian faith. For Christians, the greatest story to tell is the one that surrounds the person and work of Jesus Christ.

Those who developed belief in evolution and deep time in the 18th century were committed to Greek paganism and Hinduism, people such Benoit De Maillet, and Charles Darwin's own grandfather Erasmus Darwin. This commitment to millions of ages was prior to scientific justification and arose from pagan interests. Also, from private letters, Charles Lyell's stated aim was to undermine the biblical text (I have written about this in my book "Cracking the Darwin Code", available on Amazon).

As a result, the science of geology is damaged and fails to answer important questions about the fossils. When you get close to the fossils, you find evidence of rapid burial through many conformable layers, and this is consistent with the biblical account of a global flood, not uniformitarianism.

Delicate insect wings and wood are buried next to marine ammonites; scelidosaurus and icthyosaurus fossils are found with skin impressions and stomach contents left; and the soft tissue, such as ink sacs, of some belemnites is found encased in stone.

While I welcome the centre, I would urge children to look past the "millions of years" dogma and ask searching questions about the evidence they see before them.

ANDREW SIBLEY,
Mount Hill, Colyton

Money for essential spent in wrong areas

■ TWO letters in *Pulman's View* (June 24th) are really connected - I refer to the ones from Dr Tim Burke and Howard West.

The first asks for views on the future of healthcare in Devon, unfortunately I could not find the website that Dr Burke referred to but the implication in his letter is that we have make do with less money.

Howard West, who has worked hard to get the Stop Line Way cycle route completed, has had funds diverted for the final link in the route.

Since we are the sixth largest economy in the world it beggars belief that we cannot provide funds for essential services and small infrastructure projects. There is plenty of money but it is spent in the wrong areas, £11billion in foreign aid, we need the aid not rich countries like India which has its own space programme. Then of course there is the £55million a day we pay to belong to the EU club, that as well as looking at the vast increase there has been in middle management would solve many of our problems in the NHS.

I could go on but in the next few months you will hear a lot about direct democracy where we the people are given more say in how our elected representatives at all levels of government do their jobs.

ALEC YATES,
Springfields, Colyford

Council still committed to allotment provision

■ I WRITE with regard to the letter "Cedar's outcome is 'good news for everyone'" (*Pulman's View From Honiton*, July 15th).

In the letter, East Devon district councillor Mike Allen is saying that, despite his repeated suggestion, the town council refused to consider the site at The Cedars, Otter Valley Park, in its ongoing search for an allotment site. In fact, the town council contacted the owners of this site in March 2011 and received a prompt reply advising that no land was available and hoped we would be successful in our search.

As part of the search for land for allotments the town council considers any potential site, undertakes searches at the Land Registry and follows these up by contacting land owners. To date, some 30 sites of various sizes in and around the town have been considered. The town council can of course only proceed if the landowner is willing to make land available.

The town council remains committed to fulfilling its statutory duty to provide allotments and regularly provides updates on progress to a representative of the Honiton Allotment Association.

The town council will be very pleased to hear from anyone who may have suitable land available. Please contact Sarah Jenkins, deputy town clerk on 01404 42957 or by email townclerk@honiton.gov.uk

HONITON TOWN COUNCIL

Councillors to curb public speaking

■ THE "democratic deficit" - the present leader of East Devon District Council, when he was returned (unopposed) at the last district election, coined the above phrase, vowing to introduce greater democracy and transparency into local government.

So what has happened since? Well, among countless other examples of secrecy and undemocratic procedures, the council helped set up a business forum to promote the interests of their "customers" - no, not taxpayers but building developers. Then, after *The Daily Telegraph's* exposure of "Councillor-for-hire" Graham Brown, head of this business forum, the council's chief officer gagged the scrutiny committtee whose task it should have been to investigate the forum's influence on planning.

Soon, too, on July 23rd, full council is to vote on a motion to curb public speaking at planning meetings. It is to be hoped that there will be a recorded vote at this meeting so that electors may know exactly which councillors voted to restrict the public's fundamental right to freedom of speech.

MICHAEL AND BERYL TEMPLE,
Knowle Drive, Sidmouth

Summer fayre raises £2k for cancer charity

■ A BIG thank you to all of the people who attended and helped organise the summer fayre for Cancer Research UK, held at Seaton Town Hall on Saturday, July 12th.

We made the astonishing total of £ 2,022.11 on a beautiful hot sunny day when I personally expected everyone in town to stay outdoors.

In fact, our wonderfully loyal supporters came in and helped us to raise this money.

Paula Vickers,
Cancer Research UK

Collection makes £620

■ THANK you to everyone who kindly donated to Diabetes UK over the weekend of June 13the to 15th at Tesco in Axminster.

We collected £626.02, a fantastic amount. Thanks also to all my volunteers who helped with the collection.

Cathy Holman,
Team leader, Diabetes UK

The views expressed in letters are those of the authors and not necessarily of this newspaper

Sponsorship opportunity for Axminster student

■ I'M writing this letter firstly to alert people to the difficulties young people face in accessing further training, and secondly as a plea for sponsorship.

My name is Fern, I'm 17 and have lived in Axminster almost all my life. I currently work as an apprentice for Axminster Health and Wellbeing Centre where we offer a range of services including the local food bank.

I recently found a Level 2 Mental Health Awareness Course, starting in Dorchester in September. I feel this course would be a fantastic opportunity to develop a career as well as enable me to offer support to clients at the centre.

Having spoken to an agent from the training company I have discovered there is no funding available for people under the age of 19 to access this type of training. This raises the cost of the course from £392 to £811.

With all the stigma surrounding young people being unemployed, relying on benefits and wasting their education I find this lack of support upsetting.

I am a young person trying to further my education, brighten my career prospects and wanting to offer a service to our local community. I am therefore asking, if there is anyone who would be willing to sponsor me for part/all of the cost of this course to please get in touch via the Axminster Health and Wellbeing Centre on 01297 32331 or info@axminsterwellbeing.com

FERN ROTHERAY,
Axminster

■ **BIRTHDAY BASH: Revellers gathered for a photo and, left, 100-year-old Vera Hoskins and newborn baby Grace**

KILMINGTON residents with significant birthday this year were celebrated at a special party.

A significant birthday was defined by party organisers as "one that ends with 0", such as 10, 20, 30 and so on.

Many Kilmington folks have had or are about to have significant birthdays in 2014, so a "Noughty" celebration seemed in order.

Aged 0 to 100, about 120 people came to the party on the playing field on Sunday, July 13th

One of those who helped organise the event, Judith Chapman, said: "The oldest lady present was 100-year old Mrs Vera Hoskins.

"The party started at noon, everyone brought a picnic, the marquee was awash with birthday cakes and Swing of the Axe generously gave of their time, helping to create a lively and happy atmosphere which was enjoyed by the many generations of village residents."

Michael Collier, chairman of Kilmington Parish Council and a "noughty" boy himself earlier this year, proposed a vote of thanks to all those who had helped with arrangements for this enjoyable event.

theW INSPIRING WOM Women's Institutes ROUND UP

ALL SAINTS & DISTRICT

GARDENING can take up a lot of our time and, for the most part, we thoroughly enjoy it, but it's always nice when you can sit back and admire the plants.

Members and guests of the All Saints & District WI did just that when Peter Cantrell from Day Spring Plants bought a large selection of beautiful plants to the meeting. Peter led members through the likes and dislikes of the cultivars, explaining on the way the best place to plant them and how to look after them.

Plants for shade and sun, borders, tubs and what would look good on a balcony were all discussed; the range was amazing and there was plenty of opportunity for questions.

At the end of the meeting members were able to buy the plants and cuttings were shared.

All Saints & District WI meet every second Tuesday of the month and the next meeting will be at 7.30pm on September 9th at All Saints Village Hall. Guests and new members will be warmly welcomed.

KILMINGTON

AFTER apologies for absence were taken, the minutes were read and arising from those, Kilmington WI members who put an entry into the Axe Vale Festival, were congratulated and thanked for their efforts.

There followed reports of the meetings at All Saints and the one at Uplyme where former MP Anne Widdecombe was the speaker. Both were reported to be excellent.

The Autumn Council meeting is to be at Barnstaple with Miranda Krestovnikoff, who was a presenter on "Coast", as principal speaker.

Members were asked to think about the club's centenary, which will be in September 2016.

Barbara has arranged a mystery trip and supper in August.

The speaker this month was Rosanne Beer who gave a delightful talk and demonstration about cake icing with lots of tips and techniques for the craft.

She showed members how to do brush embroidery using a fine paintbrush on a template demonstrating a butterfly and a heart. She was thanked by Joy.

The winner of the competition and flower of month was Phyllis .

The next meeting is on September 11th when Mark Seogalutze will let members into the secrets of preparing and cooking fish, 7pm in the village hall.

SEATON

PRESIDENT Ann Attridge welcomed 20 members and three visitors to the July meeting of Seaton WI held at Seaton Methodist Church Hall, which was not quite "A Mad Hatters Tea Party" but everyone enjoyed a wonderful afternoon, learning about the design and making of hats.

Members were invited to have thier heads measured and were pleased to find that there were no "big heads" amongst the group!

They were then able to try on many different styles, all of which would have been quite at home at Royal Ascot.

The speaker Janet Williams entertained by giving a brief background of how she became a milliner, learning techniques from all over the world. She demonstrated how hats are hand blocked and how different materials are used to create different effects. Jan Probert gave the vote of thanks.

Flower of the Month: 1st Zelma Lindsay-Smith, 2nd Denise England and 3rd Jean Allsopp Competition of "Your Favourite Hat": 1st Gwen Jackson, 2nd Ann Attridge, 3rd Denise England

August is a holiday month and therefore the next meeting will be held on September 16th when the speaker will be Wendy Hall. The group meets at 2pm at Methodist Church Hall and visitors and new members are always very welcome.

THORNCOMBE

THORNCOMBE WI met on July 8th in the village hall, where Tony Burgess was guest speaker.

His talk was about the Jurassic Coast of Devon and Dorset and he gave an extremely enthusiastic and knowledgeable presentation, illustrated by excellent slides - 75 miles of coast covering Exmouth to Old Harry Rocks was explored, without those present incurring any blisters!

Meg Terrett thanked Mr Burgess on behalf of members, after which the competition results were announced. Margaret Retter won Flower of the Month, with Julia Snellock and Margaret Goldsborough coming second and third respectively.

The competition for a fossil or rock crystal was won by Brenda Sheasby, with Barbara Barnes and Julia Snellock coming second and third.

The group will now break for the summer and the next meeting will be held on Tuesday, September 9th at 7.30pm, when Andy Kirk from Waitrose will speak on "Fish Expertise".

The competition is for a favourite fish recipe.

New members and visitors will be most welcome. Contact Julia Snellock on 01460 30135 for more information.

Your Local Renewable Experts

pwenergy
HEATING • ELECTRICAL • RENEWABLES

WORKING IN YOUR LOCAL AREA FOR NEARLY 20 YEARS

pwenergy helping shape a perfect world

Solar PV Panels
Heat Pumps
Biomass Boilers
Solar Thermal Panels

Take advantage of the money back with the Renewable Heat Incentive (RHI)

2b Colyton Business Park, Wheelers Yard, Colyton, Devon EX24 6DT

01297 552 907
www.pwenergy.co.uk

WORCESTER Vaillant MITSUBISHI ELECTRIC DAIKIN RECC FGAS HETAS

FOUR YEARS PEACE OF MIND

WITH EASY CREDIT TERMS BOSCH AT HAVILLS

Find us on Facebook

HAVILLS DEAL OF THE MONTH

ONLY £20.00 A MONTH

BOSCH WASHING MACHINE
WAE24490

- 1200 spin
- 7kg load
- A+++ energy rating

24 months @ £20.00 + initial £25 delivery, installation and recycling fee
Total credit price £479.99
48 months guarantee (until 31.7, 24 months thereafter)

FREE 4 Year Guarantee — NOW ONLY £399.99

BOSCH FRIDGE FREEZER
KGN30VW22

ONLY £20.50 A MONTH

- Frost free
- 191/100 litres
- A+ energy rating

24 months @ £20.50 + initial £25 delivery, installation and recycling fee
Total credit price £491.99
48 months guarantee (until 31.7, 24 months thereafter)

FREE 4 Year Guarantee — NOW ONLY £409.99

BOSCH FRIDGE FREEZER
KGN34VW24

ONLY £21.00 A MONTH

- Frost free
- 191/127 litres
- A+ energy rating

24 months @ £21.00 + initial £25 delivery, installation and recycling fee
Total credit price £503.99
48 months guarantee (until 31.7, 24 months thereafter)

FREE 4 Year Guarantee — NOW ONLY £419.99

BOSCH WASHING MACHINE
WAE28490

ONLY £21.50 A MONTH

- 1400 spin
- 7kg load
- A+++ energy rating

24 months @ £21.50 + initial £25 delivery, installation and recycling fee
Total credit price £515.99
48 months guarantee (until 31.7, 24 months thereafter)

FREE 4 Year Guarantee — NOW ONLY £429.99

BOSCH DISH-WASHER
SMS40T52

ONLY £18.50 A MONTH

- 12 place setting
- 12 litres water
- A+ energy rating

24 months @ £18.50 + initial £25 delivery, installation and recycling fee
Total credit price £443.99
48 months guarantee (until 31.7, 24 months thereafter)

FREE 4 Year Guarantee — NOW ONLY £369.99

BOSCH DISH-WASHER
SMS58T02

ONLY £20.00 A MONTH

- 14 place setting
- 12 litres water
- A+ energy rating

24 months @ £20.00 + initial £25 delivery, installation and recycling fee
Total credit price £479.99
48 months guarantee (until 31.7, 24 months thereafter)

FREE 4 Year Guarantee — NOW ONLY £399.99

Credit subject to status and credit check application. 24 month contract 19.7% APR

HAVILLS DELIVER... HAVILLS INSTALL... HAVILLS CARE!

HAVILLS 50 YEARS OF EXCELLENCE EURONICS

HAVILLS
WWW.HAVILLS.ORG

ALPHINGTON
69b Church Road, Alphington
Exeter EX2 8SW
01392 273 095

HONITON
66 High Street
Honiton EX14 1PD
01404 446 09

HEAVITREE
61 Fore Street
Heavitree EX1 2RJ
01392 258 783

TOPSHAM
95 Fore Street, Topsham
Exeter EX3 0HQ
01392 873 964

Pulman's View from the churches

With NIGEL SPELLER

FATHER Michael Koppell opens: "When all the news seems to be about conflict, you've got to ask where we can find real peace.

"Well, the gospels reveal that inner peace was a gift our Lord possessed to an outstanding degree – and was able to share with others. So where did his sense of peace come from? It came from his relationship with his Father; from his complete confidence in his Father's love. But that relationship is one our Lord empowers us to share.

"That's why we Christians are often called sons and daughters of God by adoption. And if we do share Christ's sonship, his peace will be ours. As Jesus said to his apostles at the Last Supper: 'My own peace I give you, a peace the world cannot give, this is my gift to you.'"

We expected to report this week on an historic note by recording the decision of the Church of England's General Synod on long-awaited proposals to admit women priests to the episcopate, thus expecting the first women bishops in 2015 or the following year at the latest. And so we can – the initial decision was well-received, and formal proceedings may now begin.

With the decision taken we can reflect on some of the implications. Continuing dissenting parishes will be able to ask a diocesan bishop to make arrangements to be cared for by a dissenting bishop. It is also good to know that the Chairman of the Catholic Group in the General Synod commented that the decision just needs greater trust. Generosity and mutual respect among those of differing views remains a need. Formal details of the two thirds majority in the three Houses of Synod in favour concludes the matter. Work on Canon Law will be needed but not on the decision in itself. Details can be found at www.churchnewspaper.com

Speculation has already started over names for the first appointments and these include those in present posts at York, Salisbury, St Paul's Cathedral and the earlier Rector of Honiton, now Dean of Norwich.

Lunchtime concerts continue with the Minster at Axminster offering on Thursday, July 24th at 12.30pm - music for two violins and a piano with free and light lunches.

Advance warning - Music at St Paul's, Honiton, offers a concert every Friday in August at 1pm to 1.45pm in aid of church, admission costs £5 with light lunches for £5

St Nicholas at Combe Raleigh has a Coffee Club in the village hall on Saturday, July 26th at 10am, and on next day, July 27th, from 2.30pm to 5.30pm cream teas and the Sheldon Singers will perform. Tickets costs £5 at the gate. This will be followed by Church Evensong at 6pm.

New Ministers of Religion, of whom there are many this year, may need to submit a self assessment tax return this and every year for the first time. Options open are to instruct a tax adviser to submit your return, file a return using specialist tax software, or preparere and file a personal paper tax return, by the due date!

Twenty two Cathedrals including Exeter are to share part of a government grant of £4.7million funded by the First World War centenary programme.

News of more help – this time for people. The Church Urban Fund has reported that some ten million people in England have been helped in their area during the past year. This information comes after a review by the CUF which was undertaken in a recent study and found that 51 per cent of those replying used food banks, financial advice, computer access, and youth work – all done through churches.

News from Ottery St Mary reflects the time of year - Coffee and Chat continues on Tuesday mornings in Ottery's Parish church from 10am to 11.30am. A welcome to many visitors and they are appreciative of the hand held guides available in so many different languages from across the world including Welsh!

A basket-making summer craft session will be held on July 30th from 10.30am to 12noon costing £3 for children who must be accompanied by an adult. The church is also preparing a WW1 Commemoration Service for 6.30pm on August 3rd, names of those killed, stories and artefacts are still being received - contact the church office 01404 812062 if you would like to share anything with us.

Darell Holmes from Kilmington concludes this week: "As schools break up, families are presented with the challenge of knowing their children are safely and constructively occupied. This can mean wonderful opportunities for days out and holidays, but few can manage these nonstop from now until schools return in autumn.

"Thankfully, Axminster churches, led by Kilmington Baptist Church, are running a holiday club for primary school children every morning from August 4th to 8th at Kilmington Village Hall. Under the title "Mission Rescue", they will be enjoying fun-filled sessions for just £5 for the week. Transport by bus is even offered from local areas. For details call 07785 767 441.

60 seconds

JAMES Turner is park manager at World of Country Life in Exmouth. Originally from Ipswich in Suffolk, he relocated to Devon last June with his new wife to be closer to both of their families, and the couple now live in Sidmouth.

WHAT attracted you to work at World of Country Life, and how long have you been there?
I started working for World of Country Life in October 2013 so this will be my first full season. My background is in leisure and tourism and when I saw the job advertised, met the people here and visited the park I was eager to get the job! Great, friendly team of people in a park that has spent the last three years growing and improving each year, so clearly on the up! Looked like an exciting opportunity with a very varied workload and I was right!

WHAT did you do before this?
I spent the last 15 years with a company called Kingswood, a provider of residential educational activity holidays and summer camps. They have centres all round the UK and in France and through various roles with them I had the opportunity to work in Norfolk, Staffordshire and the Isle of Wight. When I left them in May last year I was centre general manager of a 400-bed activity centre and summer camp on the north Norfolk coast.

TELL us a little about World of Country Life...
The great thing about our park is that there really is something for everyone. The main attraction, I suppose, are the animals but we also have three different kids' soft play areas, as well as an outdoor adventure playground and indoor pirate ship play area. The area of the park I was most impressed with when I first visited was the museum and Hall of Transport. We have a mocked-up Victorian street, complete with pub, shops and a little cottage and a massive collection of farming machinery, as well as a hall full of steam engines and vintage and classic vehicles, some of which have appeared on 'Downton Abbey' and 'Mr Selfridge', and the Reg Imray Motorcycle Collection.

WHAT'S your favourite attraction?
My favourite thing here is the Deer Train Safari. Our drivers are really chatty and give a running commentary with loads of interesting information as they drive the train out into the deer park. The deer and llama out there are so friendly they come right up to the train and eat food right out of your hand!

WHAT does an average day for the park manager entail?
The best thing about my job is the variety – no two days are the same. I usually have quite a few emails to respond to, health and safety checks and ongoing maintenance tasks to prioritise and I try to get out of the office and around the park as often as possible.

HAVE you got any special events or offers coming up?
We have a Summer Passport special offer which is great value over the school holidays – unlimited entry to the park for the six weeks of summer for less than two visits! We've also got Wild West Wednesday every week throughout the holidays as well as Pirate Week. Then at the beginning of September we're hosting the Vintage Classic Rally for the West Country Classic Vehicle Club. That's a hugely popular event that we put on every year.

WHAT are your personal interests?
I'm a real outdoor type and like to keep pretty active. I'm training at the moment for Tough Mudder South West in August – I did it last year and it was great fun. My wife and I like to go mountain biking, walking, surfing, anything outdoors and near the sea really!

WHAT do you like about the local area?
Sea and hills! The landscape around here is easy to take for granted when you see it every day but it really is a beautiful part of the world. It's nice to live in an area that's such a popular holiday destination.

WHAT would you do if you won the Lottery?
Travel. It's been a little while since my backpacking days – Thailand, Cambodia, Malaysia, New Zealand, etc. but I would love to go back and explore further afield too. My wife and I would love to do Route 66 on motorbikes!

WHERE'S your ideal holiday destination, and why?
Southeast Asia – the people are really friendly, it's great value for money and there's no schedule. Book your flights and sort everything else when you get there!

Have you considered an apprenticeship?

Why not learn as you earn at…

AXMINSTER Tools & Machinery

We love to nurture potential. To help people take their raw talent much further, to grow, develop and learn all the skills they need to become an invaluable part of a team as well as plan their future careers.

If you're looking for an alternative to the traditional university or college route, why not consider an apprenticeship with Axminster Tools and Machinery?

Through our successful apprenticeship scheme you can earn good money while you learn by challenging yourself daily and building your knowledge and experience. It will be a real job with real responsibilities and you will be able to work with highly skilled people who will pass on their knowledge and experience. You will also have the opportunity to gain a qualification and have day-to-day support from your line manager helping you drive your career forward and reach your potential.

Does this fire you with enthusiasm? If so, email **hr@axminster.co.uk** to let us know.

There are several areas where we are keen to invest in apprentices:

Sales: Are you motivated and keen to succeed? We will nurture you, grow your confidence and give you an insight into the Axminster Sales experience. We are looking for a fun loving, hardworking individual with really good communication skills who strives to meet targets.

Servicing and Engineering: Are you practical and intrigued as to how things work? Or perhaps you're interested in understanding drawings and operating a machine to produce a finished product? We want individuals who have the determination to be inquisitive, explore and be proactive in problem solving.

Web Development and IT Technology: Are you a technically minded person? Are you passionate about software development? Do you look at a website and think you can do a better job? Then this may be an avenue to consider for your future career path!

Digital Design: Do you have artistic flair and an accurate eye? You will need to have an interest in graphic and multimedia design to become a digital designer and key member of our Marketing Team.

Whichever area you choose, you will be expected to undertake a qualification relevant to the role - all you need is the right attitude to learn and progress.

For more information contact

hr@axminster.co.uk or visit **www.axminster.co.uk/careers**

If you or a family member have ever been coached by Chris please donate and help him reach the target of £100,000

Chris Webster

6 Little Normans,
Plymtree, Nr Cullompton,
Devon EX15 2LP
Telephone: 01884 277454

F.A. QUALIFIED
ESTABLISHED 1989

FUNDRAISER "I'm fundraising for CLIC Sargent because I want to give something back"

CLIC Sargent Scotland for children with cancer

Help us support children and young people with cancer

www.clicsargent.org.uk www.facebook.com/CLICSargent

A small donation could go a long way to helping children and young people who could face a cancer diagnosis at any time. I have worked with over 100,000 children in the last 25 years. Just imagine if each child donated £1, what a difference we could make.

HOW TO MAKE A DONATION

Donate online at: www.justgiving.com/ChrisWebster SoccerFundraiser
Donating through JustGiving is simple, fast and totally secure. Your details are safe with JustGiving – they'll never sell them on or send unwanted emails. Once you donate, they'll send your money directly to the charity. So it's the most efficient way to donate saving time and cutting costs for the charity.

By text message: example... to donate £10 text CWSF66 to 70070

FIND OUT MORE...

Registered charity number: 1107328

Visit our facebook page:
www.facebook.com/ChrisWebsterSoccerFundraiser

Soccer coach launches charity appeal

By Jack Dixon
jack@pemedia.co.uk

ONE of East Devon's most popular community figures, who has coached thousands of budding young footballers during his career, is calling on his students past and present for their help in a major fundraising project.

Chris Webster, 68, has been working with children in East Devon for more than 25 years and believes he has coached around 100,000 youngsters, through school lessons and summer training camps.

A former coach at Southampton Football Club, Mr Webster is a well-known figure in the local area – and he is now looking to make the most of his connections to launch a £100,000 fundraising appeal for the CLIC Sargent cancer charity.

He said: "I first found out about the fantastic work of CLIC Sargent a few years ago when a friend's son was diagnosed with cancer. Some of these kids have so many problems that it stops their whole lives, and you just feel so helpless.

"Now celebrating 25 years working with children, I would like to give something back to this great cause, which helps families in Devon and across the UK with vital support."

Mr Webster is urging both his current and former soccer students and their family members to chip in with a £1 donation, and help him to reach the six-figure target.

He added: "I have been working with children as a coach for many years, helping them learn soccer and sports skills, boosting their confidence and encouraging them to keep fit.

■ **FUNDRAISER:** Football coach Chris Webster is calling on students past and present to help with his fundraising appeal for CLIC Sargent

"A small donation could go a long way to helping children and young people who could face a cancer diagnosis at any time. Just imagine if each child donated £1 – what a difference we could make."

To donate to the CLIC Sargent appeal, visit www.justgiving.com/ChrisWebsterSoccerFundraiser, or text "donate" and the amount you would like to give to 70070.

If you have a news story phone our newsdesk on 01297 446161 or email jack@pemedia.co.uk

SHOWCASING Axminster & FOODFESTIVAL

Axminster Guildhall
Thursday 18th & Friday 19th September 2014

Showcasing life in Axminster

Commercial, Retail, Social, Sport & Charity

Promoted by Pulman's View from Axminster and Axminster Chamber of Commerce

Welcome to Seaton Devon Air Ambulance Week 2014

NOW in it's fifth year, and a major annual event in Seaton's calendar, we have a full, fun-packed programme of events and plan to make this a year to remember.

We have made some new and dramatic changes this year. The most exciting being our 'Seaton Live Music Festival', a full weekend of amazing and varied live music at various locations in Seaton.

Wristbands for entry to the Festival venues are on sale in town.

There will be something for all ages, including the events we know you all love, Biker Day, our VERY popular Seaton Dog Show, a variety of entertainment on the Esplanade and around town, competitions, and lots more for you and your family to enjoy. Keep a lookout for Mr Punch.

Don't forget to buy your Pooh Stick for the Pooh Sticks River Race. Children, try the Colouring Competition in the programme or show us your amazing artistic skills on our Seaside Chalkathon. Join us for the ever popular Pirate Parade, Treasure Hunt and Pirate Fancy Dress Competition including a ride on the Seaton Pearl, a journey not to be missed! This year we are pleased to welcome some new members to our committee. Our grateful thanks go them and to the many individuals, clubs, local traders and businesses, the police and to everyone who has worked so hard over the last 12 months to make the week a success.

Without their support this event could not take place.

The organisers wish to thank YOU for your support. Every penny raised from the sale of this Programme, Festival Wristbands and all other events will go directly to Devon Air Ambulance Trust.

Let's raise lots of money for Devon Air Ambulance Trust. The Trust has no government funding and relies entirely on the hard work of fundraisers and the generosity of the public.

So, let the fun begin! Check your programme for details, enjoy the events and have lots of fun! Please take care around the beach and harbour and in the sun. Let's hope that it is shining for us again this year!

Seaton Air Ambulance Supporters Group

RANGE OF EXTENSIVE CUP SIZED BRAS & SWIMWEAR 30-52 C-K
FREYA
MIRACLE SUIT
Perfect time for swimwear
HALF PRICE SALE
on selected swimwear
HAPPY TO SUPPORT DEVON AIR AMBULANCE WEEK IN SEATON
FANTASIE
PANACHE
Silk Stocking Lingerie
14 Fore Street, Seaton - 01297 24440 - www.bras4u.net
MATERNITY AND MASTECTOMY SPECIALIST LINGERIE AND SWIMWEAR

Fred Hansford Ltd
Est 1972
Full range of carpets and flooring
Fitting Service • Carpet Cleaning
Loose Covers • Curtains & Blinds
Happy to Support Devon Air Ambulance Week
Tel: 01297 21012 Mob: 07976 519837
Email: info@fredhansfordltd.co.uk

Established 1989
REGENCY WINDOWS Ltd
Local reliable professional company
SPECIALISTS IN ALL YOUR UPVC REQUIREMENTS
Domestic, Commercial and Trade
ALL TYPES OF HIGH SECURITY DOORS, WINDOWS, BESPOKE CONSERVATORIES AND PORCHES
(Fascia Boards, Guttering and Cladding)
GUILD APPROVED LOCAL CRAFTSMEN
Pleased to be supporting Seaton's Devon Air Ambulance Week
01297 22495
seatonsregency@aol.com

AUTO SERVICE GARAGE SEATON
62/70 Queen Street, Seaton, Devon, EX12 2RJ
Tel: 01297 20104 Fax: 01297 24374
Established 1934
• QUALITY USED CARS FOR SALE
• SERVICING & REPAIRS TO ALL MAKES OF CARS
• FREE FIT ON TYRES, BATTERIES & FULL EXHAUST SYSTEMS
• ENGINE TUNING & FAULT CODE READING
• MOT TESTING STATION - WELDING & MOT REPAIRS
Pleased to support Seaton Devon Air Ambulance

PAPERCHAIN
2 Beer Road, Seaton • 01297 24402
Established as the Specialist Card Shop in Seaton for over 20 years and the Best for choice and price (so our customers tell us)
We have thousands of cards from national and local companies in stock
Also O.S. maps, gifts, children's books, puzzles and lots, lots more

Devon Appliances
SEATON 01297 23661
www. devonappliances.co.uk
Unit 2, Fosseway Park, Harepath Road, EX12 2WH

A whole weekend of Music for Seaton!

THIS year will see Seaton have its own Music Festival in aid of Devon Air Ambulance alongside our Seaton Air Ambulance week.

In the past we have had Music on the Seafront which has been affected by both good and poor weather with some of our best music days being washed out.

So we had to find a solution which would not only weather proof the music but also generate some money for our Devon Air Ambulance.

We have managed to put on a whole weekend of Music for Seaton to enjoy which we are hopeful will become an annual event to take on Sidmouth's Folk Festival and Lyme's Jazz festival.

The Wristbands are only £10 each for a whole weekend of Music with over 40 bands and acts playing and every single penny of this will go to Devon Air Ambulance as all the Artists have agreed to come and play for FREE.

All the artists are covering their own travelling costs with some band members living in London. Wales and other parts of the UK.

We are really thankful to them, if these people hadn't been so willing to come and support Seaton and Devon Air Ambulance none of this would have been possible.

Come out and enjoy the music, get behind this event buy your wristbands and get out and about town to be entertained and show your support for this great cause.

We would like to also thank the venues for agreeing to support us. Let's hope we have the biggest and best week yet.

Wristbands are on sale at the Gateway Box Office, Eyre Court Hotel, Hook & Parrot and Winston's. On the Esplanade 20th & 27th July and at the music festival venues 1st, 2nd & 3rd August.

JURASSIC COAST BIKERS
INVITE YOU TO A
BIKERS DAY OUT

IN
SEATON, DEVON
ON
SUNDAY 27TH JULY 2014
PARK UP ON SEATON ESPLANADE 10AM – 4.30PM
ALL BIKERS WELCOME
FROM SCOOTERS TO SUPERBIKES
FROM MOPEDS TO MUSCLE BIKES
£50 PRIZE FOR BEST BIKE (JUDGING AT 2PM)
ENTERTAINMENT
STALLS
REFRESHMENTS
MUSIC
£1 DONATION IN AID OF DEVON AIR AMBULANCE TRUST
SEATON DEVON AIR AMBULANCE WEEK
27TH JULY – 4TH AUGUST
RAISING FUNDS FOR DEVON AIR AMBULANCE TRUST
REG. CHARITY NO. 1077998
JURASSIC COAST BIKERS talk to us on FACEBOOK
Printed by Steves Print Seaton EX12 2LE t: 01297 22602

pink hippo
day nursery & pre-school
OFSTED Ref No. EY422894
PLEASED TO SUPPORT DEVON AIR AMBULANCE WEEK IN SEATON
• Full day care - long or short days • Sessional care
• Permanent or term time only bookings
We provide FREE Early Years Entitlement (preschool) and 2gether funded sessions for eligible 2, 3 & 4 year olds.
01297 23535 • 07792 358568
47 Scalwell Lane, Seaton, Devon, EX12 2DJ

PEBBLES
Coffee House & Restaurant
Freshly Cooked Food
Wed - Sat 10am - 5pm, Sun 10am - 4pm
Little Craft
Craft Shop Open
Tuesday - Sunday 10am - 5pm
4 Marine Place, Seaton 01297 23400

SEATON TYRE SUPPLIES
Your Local Independant Garage & Professional Tyre Dealer
Car & Motorcycle Tyres Supplied and Fitted. Plus Exhaust, Batteries & Brakes
Tel: 01297 23881
6 Riverside Workshops, Harbour Road, Seaton
Pleased to support Seaton's Devon Air Ambulance

THE KINGS ARMS
Listed in Camera Good Beer Guide
Alan West & Steve Black
8.30pm Monday
Food Served 6.30pm - 8.30pm
Fore Street, Seaton Tel: 01297 23431

Steves News Londis
26 Fore Street, Seaton, Devon EX12 2AD
T: 01297 - 21158
Open: Monday - Saturday 6.30am - 8pm Sunday 6.30am - 6pm
Newspapers • Magazines • Tobacconists
Confectionery • Hot & Cold Drinks
Warburton's Bread • Crumpets
Sandwiches • Pastries
Chiller Cabinet • Groceries
Fresh Local Eggs & Milk
Wines • Beers • Spirits • Mixers
Birthday & Seasonal Cards

Morning Newspaper Deliveries 7 days a week

The Manor House
Wishing Devon Air Ambulance Week all the best for 2014
Fore Street, Seaton, Devon EX12 2AD
Tel 01297 22433
Fax 01297 21175
www.manorhouseseaton.co.uk
The First Choice - Not The Last Resort ...
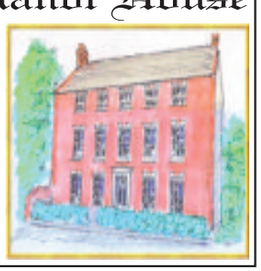

Seaton Decor & Building
Painting & Decorating
Stonework & Brickwork
General Masonry
Extensions
Plastering
Wishing Devon Air Ambulance Week a successful year!
Telephone: 01297 20532
Mobile: 07980 626999

SEATON DEVON AIR AMBULANCE MUSIC WEEKEND

Friday 1st August

Eyre Court - Queen Street
19.00 - The Barries
21.00– Alan West & Steve Black

the Grove - Fore Street
19.00- Railhogs (Rock & Blues Band 3 Piece)
21.00- Blu Funk Allstars (Funk and Soul Band 9 Piece)

Hook & Parrot - Esplanade.
19.00 - TBA
21.00 - Orangutan Wheelbarrow (Rock Covers Band 4 Piece)

Winstons - Harbour Road
19.00 - Propeller (Alt/Indie Rock Band 4 Piece)
21.00 - A38's (Rock/Soul and Pop 6 Piece)

Saturday 2nd August

Eyre Court - Queen Street
12.00 - Evolver Vintage
13.45 - Ishy and Rob (Covers and Originals)
14.30 - Scott Morrison
15.15 - National Pastime (Indie Band)
16.00 - Ian Churchfield
16.45 - Akibas (Band)
17.45 - TBA
18.45 - The Casual Kicks (Band)
20.00 - The Sherpas (Band)
21.30 - Be Bop Daddies (Band)

the Grove - Fore Street
19.00 - Pretty Fragile (Alternative Metal band)
21.00 - Pitchbend

Hook & Parrot - Esplanade
12.00 - Serendipity
14.00 - The Cadance
17.00 - Dixie Grass (Jazz,Skiffle,Country & Blue Grass)
21.00 - Sam Fearon

Winston's - Harbour Road
12.00 - Ida Nolemo
13.30 - Chris Austin & Tony Green (Blues & Folk)
15.00 - Marty's 60's Show
17.00 - Mojo Rex (Hobo Americana)
19.00 - Steam Rocket (Rhythm and Blues)
21.00 - The Cover Brothers (Rock and Pop Band)

Sunday 3rd August

Eyre Court - Queen Street
12.00 - Celine Dos Santos (Pop and Rock)
14.00 - Adam Sweet (Blues and Rock)
16.00 - Fools and Horses (Rock Band)
20.00 - Splinters acoustic formed by Reckless

Hook & Parrot - Esplanade
4 acts TBA

Winston's - Harbour Road
12.00 - FMS
14.00 - Street Talk (Pop and Rock)
16.00 - Shannon Price (Rock)
17.30 - Burning Colours
19.00 - Catherine and the Owl
20.30 - Phil Murray's Diamond Dogz

Other acts to be confirmed.

FREE
MUSIC WEEKEND PRIZE DRAW

Every wristband is individually numbered and one lucky wearer is going to have their number pulled out of the draw to win a

Lenovo 15.6" HD Widescreen Display Lap Top

Wristbands £10 from Gateway Box Office & Venues.

The organisers reserve the right to change acts and running order. Raising funds for the Devon Air Ambulance Trust Registered Charity No 1077998

Annette's
Mad Hatter's Tea Party
Don't be Late! Don't be Late
For this Very Important Date !!!
Sunday 27th July at 2pm
in Windsor Gardens

PS MONOGRAMS
Embroidery & Print Specialist
Only too pleased to support the Air Ambulance.
Deerhunter - Gildan - Henbury Clothing
Phone no:- 01297 625050
www.psmonograms.co.uk

Flowers of Distinction
JUST FLOWERS
Director: M. D. Hammett
Pleased to support Devon Air Ambulance
Telephone: 01297 20662
11 Queen Street, Seaton, Devon EX12 2NY
All major credit cards accepted
www.justflowersofseaton.co.uk

Don't panic, visit...
PANIC DESIGN
Marine Place, Seaton
01297 20900
We have an amazing selection of beach, rain and hiking wear for all ages, plus walking boots, sandals, clogs etc.
Tilley, Barmah and leather hats, deal clothing, hiking poles, shooting sticks and much, much more!

RAY'S
Gentlemen's Hairdressers
Wishing Devon Air Ambulance Week in Seaton every success
11a Queen Street, Seaton
Telephone 01297 24211

ANN PENGELLY STAINED GLASS
The Good Shepherd Stained Glass Studio
HAPPY TO SUPPORT AIR AMBULANCE WEEK
Course bookings now being taken
Stained Glass & Supplies, Courses, Commissions & Restorations
Monday and Friday Courses
49 Queen Street, Seaton, Devon, EX12 2RB
Tel: 01297 21443 Studio: 07979 013641
email: annpengellystainedglass@hotmail.co.uk
www.annpengellystainedglass.co.uk

SEASONS TOY STORE SEATON
4 Marine Crescent Seaton, Devon EX12 2QN
01297 625277 | www.seasonstoystoreseaton.co.uk
Take a Virtual Tour!
New Website Coming Soon!
Seasons Toy Store provide a wide range from pocket money toys to collectables, plus leisure and beach goods.

WithaGee Glass Art
Decorative Glass Art
Handcrafted in Seaton
By Gill with a Gee
Meet the artist at her
NEW STUDIO & OUTLET
1 Cross Street, Seaton (Near Town Hall)
Commissions Welcome
07712 781059 www.WithaGee.com

Seaton Devon Air Ambulance Family Dog Show

3RD AUGUST ON THE ESPLANADE

ENTRIES FROM 11:30AM TO 12:50PM
SHOW STARTS AT 1:00PM
ENTRY FEE IS £1 PER DOG PER CLASS

Classes

1. Any variety pedigree puppy 6 to 12 months
2. Any variety pedigree sporting
3. Any variety pedigree non-sporting
4. Most handsome dog
5. Prettiest bitch
6. Best fancy dress
7. Best veteran 7 to 10 years
8. Best veteran 11 years and over
9. Waggiest tail
10. Most appealing eyes
11. Best cross breed
12. Best rescue
13. Best mover
14. Best condition dog
15. Best condition bitch
16. Best local dog or bitch with Seaton address
17. Best irish brace (2 dogs least alike)
18. Best dog or bitch under 15 inches high
19. Best dog or bitch over 15 inches high
20. Dog most like owner or vice versa
21. Dog or bitch the judge would most like to take home
22. Best in show: 1st prize winners, reserve best in show: from classes 1 to 21 inclusive

By entering The Seaton Devon Air Ambulance Family Dog Show you are agreeing to take full responsibility for, any injury or damage to your dog(s) and it is not the liability of the Organisers including disappearance theft, death or otherwise. You are fully liable for your dog(s) should they cause any damage or injury. Any dog showing aggressive Behaviour will be asked to leave the show with no refund given. In the interests of hygiene make sure you pick up after your dog. Any photos taken by The Seaton Devon Air Ambulance Team or Representative may be used in future for promotion of the show. By entering this event you are agreeing to the above disclaimer and that the images taken may be used. All dogs must be on a lead and under control at all times.

The Judge's decision is always tinal.

SEATON ANGLING & KAYAK CENTRE
THE HARBOUR, AXMOUTH, DEVON
TEL: 01297 625511 MOBILE 07930 398313
WWW.SEATONANGLINGCENTRE.CO.UK
OPEN 7 DAYS A WEEK 7AM-6PM
ALL PRICES INCLUDE VAT

CHEAPEST & BEST TACKLE SHOP
SHOR RODS!
GREYS GRX5 130 £109
GREYS CENTAUR TXS 126FS £179
GREYS XXX 16FT £260
BOAT RODS!
GREYS ADVENTS £49.99
BLACK ROCK AKITA SPORTS ROD £62
TRONIX PRO TACKLE
BEST DUG LIVE BAIT
FRESH DUG: LUG (£16.50 PER LB) / RAG (£13.00 PER LB)
MAGGOTS PEELER CRABS HERMIT CRABS MAINLINE BAITS
AND MANY MORE RODS IN STOCK!
ALL KAYAKS COME COMPLETE WITH SEAT & PADDLE
PRICES START FROM £260
MINI ANGLER KAYAKS £325
KAYAK TROLLEY £38.95
DOUBLE SEATED KAYAKS £495
HIGH MARINE WINNER KAYAKS FROM £260

East Devon Sports Therapy & General Injury Clinic

41 Fore Street, **Seaton**, EX12 2AD
01297 598605
www.eastdevonsportstherapy.co.uk

Anti-Gravity Rehabilitation

Thanks to its precise unweighting technology, the AlterG® Anti-Gravity Treadmill® allows you to push your training and physical therapy rehabilitation further than ever before. You can:

- Reduce gravity's impact by selecting any weight between 20% and 100% of your body
- Rehabilitate lower extremity injuries with less pain and less impact
- Improve mobility, strength and safety for those with neurological conditions
- Provide a safe way to lose weight and exercise more intensively while unweighted
- Train without pain and reduce the stress to joints and muscles
- Recover effectively and with less pain after training or competition

The innovative AlterG Anti-Gravity Treadmill is a game changer in physical therapy rehabilitation. Whether you're a patient or an athlete dealing with lower body injuries, chronic pain or neurological conditions that inhibit mobility, you can benefit from the unweighting capabilities of the Anti-Gravity Treadmill. It helps a broad spectrum of people – top level athletes, orthopedic and neurologic patients, pediatric, geriatric and those looking to lose weight.

Injury Assessment
Ultrasound
Mobilisations & Manipulations
Computerised Gait Analysis
Biomechanical Assessment
Anti-gravity Rehabilitation

Laser Therapy (LLLT)
Kinesiology Taping
Sports Massage
Cycle Fittings
Custom Orthotics
Rehabilitation Gym

THE SOCIETY OF SPORTS THERAPISTS MEMBER

Dealing with injuries from any background

Fantastic Value Holidays

Newmarket Holidays

Santa's Lapland Day Break

Flying direct from an airport near you - Departs 13, 20 & 23 December 2014

Join us for the most exciting, most magical and without doubt most unforgettable day ever, flying beyond the Arctic Circle to enjoy a host of fun-filled activities, including a snowmobile safari adventure, a ride on a sleigh drawn by reindeer, a Husky Dog Sled experience, and of course, a family meeting with a Very Special Person.

Price includes

- Return flight from Bristol, Exeter & Bournemouth to Pajala, Lapland
- Transfers from the airport to 'Santa's Home' in the forest
- Thermal clothing, including boots, hats, mittens and one-piece thermal suit
- Snowmobile safari adventure
- Reindeer-drawn sleigh ride
- Husky Dog Sled ride
- Private family meeting with Santa Claus at his home in the forest
- A gift for children
- Two-course lunch
- Hot drinks throughout the day

Highland Railways

Flying direct from Bristol
Departs 17, 20, 23 Oct 2014, 13 Apr, 11, 29 May, 15 Jun, 24 Sept & 5 Oct 2015

Price includes

- Rail travel from Inverness to Kyle - one of the 'Great Railways of the World'
- Relive the golden age of steam on the Strathspey Railway
- Cross the famous Glenfinnan Viaduct on the 42 mile journey from Fort William to Mallaig
- Visit the Highland resort of Aviemore
- Four nights' dinner, bed and Scottish breakfast accommodation at either the Highlander or Carrbridge Hotel
- All touring and airport transfers by coach
- Return flights to Edinburgh from Bristol
- Escorted by a friendly, experienced Tour Manager

Belfast & the Titanic Experience

Flying direct from Bristol
Departs 8, 18 September, 6 October 2014, 18, 21 May, 14 & 17 September 2015

With the highlight a visit to the staggering new state-of-the-art Titanic Belfast Experience, this wonderful break also includes a guided tour of one of Europe's fastest-growing, fun-and fascination-packed cities.

Price includes

- Return flights to Belfast direct from Bristol
- Three nights' B&B at the Ibis Belfast City Centre (upgrade to the three-star Ramada Encore, Belfast City available for a supplement)
- Half-Day City Tour
- Visit to the Titanic Experience Belfast - the World's Largest Titanic visitor experience
- Return airport-to-hotel transfers
- One suitcase allowance per person
- The services of a Tour Manager

Prague, Kraków & the Tatra Mountains

Explore two of Europe's most historic medieval cities, one the breathtaking capital of the Czech Republic, and the other Poland's stunning ancient Royal seat. With half-board accommodation, an overnight sleeper-train journey, included tours and a full day amongst the exquisite scenery of the Tatra Mountains.

7 days from £649.00 **Departs 22 September & 6 October 2014**

4★ Edinburgh Christmas Markets

Treat yourself to a festive break in the Scottish Capital. With its celebrated ice-rink, Christmas lights and markets brim-full of seasonal merchandise the city sparkles with Yuletide cheer.

3 days from £259.00 **Departs 7 December 2014**

Iceland – Reykjavik & the Northern Lights

Join us in the 'Land of Fire and Ice' to discover one of Europe's most surprising cities, to discover volcanoes, waterfalls, thermal pools, geysers and glaciers, and go in search of the fabled Aurora Borealis!

4 or 5 days from £529.00 **Departs 13, 20, 27 Nov, 4, 11 Dec 2014, 29 Jan, 5, 12 Feb & 5 Mar 2015**

Seville, Granada & Classic Spain

This superb-value holiday to the 'real' Spain includes guided excursions to Granada - with entrance to the stunning Alhambra Palace - and Seville, the historic 'City of Flamenco'. Optional excursions include magnificent Moorish Cordoba and the exquisite hill town of Ronda, with its famous bridge and ancient bullring.

6 days from £499.00 **Departs September to November 2014, March to June, September to November 2015**

Berlin's Christmas Markets

Some sixty traditional Christmas markets offering festive wares, delicacies and unusual goods, a vast range of shops and some fascinating sightseeing opportunities ensure this is an unforgettable festive few days.

4 days from £349.00 **Departs 25, 28 November, 1, 4, 7, 10 & 13 December 2014**

Four-Star Christmas in Spain

Spend the festive season on Spain's beautiful Costa Brava, enjoying Christmas with all the trimmings in a super hotel - complete with excellent leisure facilities – as well as some wonderful excursions, including vibrant Barcelona.

5 days from £569.00 **Departs 23 December 2014**

The Austrian Tyrol & Lake Garda

The shores of Italy's largest and most spectacular lake, a tour of the Dolomites and the picture-perfect scenery of the Austrian Tyrol are all combined on this wonderful 'lakes and mountains' holiday. Optional excursions include incomparable Venice, exquisite Verona, elegant Innsbruck and the 'Sound of Music' city of Salzburg.

8 days from £629.00 **Departs 14, 28 September & 5 October 2014**

Swiss Christmas Markets

A stay in the beautiful resort of Chateau d'Oex and a visit to the sparkling Lake Geneva resort of Montreux, with its quayside Christmas market, as well as the chance on an optional excursion to visit the exquisite Swiss capital Bern, ensure that this is a truly wonderful festive break.

4 days from £379.00 **Departs 27 November, 6, 9 & 12 December 2014**

For your FREE brochures, complete coupon & send to: Newmarket Promotions Ltd, **FREEPOST KT2720**, Worcester Park, KT4 8BR (NO STAMP REQUIRED) **DOR**

Tick brochure(s) required: ☐ Lapland Christmas Day Trip ☐ Scottish Highland Railways ☐ Belfast & the Titanic Experience ☐ Prague, Krakow & Tatra Mountains ☐ Four-star Edinburgh Christmas Markets ☐ Iceland & the Northern Lights - 4 days ☐ Seville, Granada & Classic Spain ☐ Berlin Christmas Markets ☐ Christmas in Spain ☐ Austrian Tyrol & Lake Garda ☐ Switzerland Christmas Markets

Name _____ Tel _____

Address _____

Postcode _____ Email _____

www.newmarket.travel/dor **0843 487 5849** quoting code **DOR**

These holidays are organised & operated by Newmarket Promotions/Air Holidays Ltd. ABTA V787X/V7812. ATOL protected 2325. Subject to availability. Single supplements apply. Calls cost 5p per minute.

ABTA The Travel Association

72nd Axmouth Village Show

THIS year is the 72nd Axmouth Flower and Produce Show, it is likely to be the last. Despite concerted efforts over the past few years we have been unable to recruit new people onto the committee. Our esteemed and committed treasurer John Crowe is definitely standing down after this year's show, without a treasurer and a dwindling committee the show will not go on. There are a great band of volunteers who help out in the run up to and on the day of the show but we need more help. Villagers, it really is now up to you!!

For this year however we are delighted that long time village locals Hubert and Alison Morris will be opening the show.

We have chosen 'Fishing' as the theme for the show this year. Axmouth with its harbour shares a long tradition of fishing along with other East Devon coastal villages and towns. Lyme Bay scallops, crab and lobster are well known for their exceptional quality, as well as sea bass, pollack and mackerel.

As last year there are some changes to some of the classes so - Please do check the schedule, even if you are a seasoned exhibitor.

The gates open at 12.00 this year, even more time to enjoy the fun of the show. During the afternoon you will be entertained by Cyril the Squirrel and his Racing Terriers Display Team, Devon Bird playing live music, and Circus skills walkabout. A welcome return for the Children's Fancy Dress, Majorettes, races for all the family and lots, lots more.

As you know the show doesn't end when the produce is cleared away, but will continue into the evening with another fantastic band, this year it is 'Funkty Dumpty'.

So, if this is to be the last, let's make this the best Show yet!!

Robert Sweetland,
Chairman

PROGRAMME OF EVENTS

All timings are approximate and may be subject to change

Gates open 12.00
Seaton Majorettes
Devon Bird provide music in the afternoon
Show opening by Mr. Hubert & Mrs. Alison Morris at 1:30pm
Main marquee opens 1:45pm
Cyril the Squirrel & his Racing Terriers Display Team 2:00pm & 3:30pm
Children's Fancy Dress Competition 2:30pm
Races for all the family 2:45pm
Duck Race 4:00pm
Auction of Produce 4:45pm

• Scotly's Circus Walkabout all afternoon • Local displays • • Wide range of stalls • Children's entertainment • • Teas and cakes provided by Axmouth WI •

EVENING ENTERTAINMENTS

Funkty Dumpty • Licensed Bar
Tickets £10 in advance - £12 on the door
Tel: 01297 625208

Brief Show History

THE show began in 1942 when a Red Cross fund raising committee was formed, led by a young Jim Cross and Len Weekes, a gardener at Stedcombe Manor. They decided that a grand fete was needed to lift the spirits and raise the much needed cash for this crucial part of the war effort. They were invited to hold the fete at Stedcombe Manor by its then owner, Miss Stephens.

The fete was an enormous success and the committee decided it would be repeated annually as a flower show each year, with a great array of home made goods on sale, as far as rationing would allow. When the war ended, the Dig for Victory campaign was in full swing and the Show transferred to the Webber's camp field, combined with the Village Produce Association and started raising funds for various charities including those for soldiers and seamen.

However, the rise of convenience foods and the general decline in vegetable growing meant that the Flower Show had gone into decline by the early eighties and at the same time costs had increased dramatically. A decision was taken to run the show in the Village Hall with stalls and fundraising in the car park. This provided an opportunity for a review of the Show, and a new committee then took forward plans for a major event in the centre of the village.

The offer of a field on an annual basis, from Lady Loveridge and her late husband, Sir John, has led to an increase in the size of the show.

We were unlucky last year, the rain came just before the show opened at 2pm and it didn't stop! It was one of the very few wet days in what turned out to be a long, hot and dry summer. Our spirits were not too dampened and although we made a loss there was enough good will to spur us on for this year. But good will on the part of so few of us is no longer enough to keep this show going.

So villagers if you do want to help and actively keep the show going next year please ring either John 01297 24780 or Judith 01297 24337 or Sue 01297 20965.

AXE VALLEY MINI TRAVEL
Local bus operator
Coach & commercial vehicle servicing and repairs
Welding - Bodywork etc
"Pleased to support the Axmouth Village Show"
Bus Depot, 26 Harbour Road, Seaton, Devon EX12 2NA
01297 625959

ANN PENGELLY STAINED GLASS
The Good Shepherd Stained Glass Studio
HAPPY TO SUPPORT AXMOUTH VILLAGE SHOW
Course bookings now being taken
Stained Glass & Supplies, Courses, Commissions & Restorations
Monday and Friday Courses
49 Queen Street, Seaton, Devon, EX12 2RB
Tel: 01297 21443 Studio: 07979 013641
email: annpengellystainedglass@hotmail.co.uk
www.annpengellystainedglass.co.uk

SHRUBBERY MOT CENTRE ROUSDON
Cars & Light Commercials
(Class 4, 5 & 7)
up to 17 seater mini bus
To book in your vehicle for its MOT
01297 444 049 or 07780 968345
Pleased to support the Axmouth Village Show

Flowers of Distinction
JUST FLOWERS
Director: M. D. Hammett
Pleased to support Axmouth Village Show
Telephone: 01297 20662
11 Queen Street, Seaton, Devon EX12 2NY
All major credit cards accepted
www.justflowersofseaton.co.uk

Axmouth Village Show
Saturday 26th July
Gates open at 12 main marquee opens at 1.45pm
Entrance Fee £4.00 free entrance for children under 16.
Children's Fancy Dress Competition
Scotty's Circus walkabout
CYRIL THE SQUIRREL AND HIS RACING TERRIERS
FABULOUS Display of Vintage Tractors
Family races Seaton Majorettes
Punch and Judy Stalls Licensed Bar Live Music
Auction of exhibits Duck Race
EVENING ENTERTAINMENT - 8pm to 12pm
FUNKTY DUMPTY
Licensed Bar TICKETS £10 in advance £12
on the night phone 01297 625208
www.funktydumpty.com www.facebook.com

NORTHCOTT DESIGN & MANAGEMENT
ARCHITECTURAL DESIGN AND MANAGEMENT SERVICES
Planning and building regulations
Specifications and schedules
Tenders and supervision
Contracts and administration
The Studio Riverside Dolphin Street Colyton Devon EX24 6LU
Tel: 01297 552622
Email: info@northcottdm.com

SEATON TYRE SUPPLIES
Your Local Independant Garage & Professional Tyre Dealer
Car & Motorcycle Tyres Supplied and Fitted. Plus Exhaust, Batteries & Brakes
Tel: 01297 23881
6 Riverside Workshops, Harbour Road, Seaton
Pleased to support Axmouth Village Show

Panasonic STORE

FREE LOCAL DELIVERY or click & collect

ORDER BEFORE 1PM AND WE WILL DELIVER SAME DAY!

NEW!

TX42AS650 • 42" ADVANCED SMART FREETIME TV

The Panasonic **TX-AS650** is packed with excellent features. Full HD 1080p, 3D, built in Freeview and Freetime. You can scroll backwards in the guide up to 7 days previous, allowing you to catch up on missed TV programmes, providing you are connected to the internet.

ONLY **£699.95**

after £100 cashback from Panasonic*

Optional installation only £25.00

FREE 5 YEAR MANUFACTURER'S WARRANTY

NEW!

TX32A400 • 32" LED LCD TV

The Panasonic Viera **TXA400B** boasts an HD Ready 1080p LED screen with built in HD Freeview tuner and a USB Media Player. What's more, you will have access to 50 TV channels, 24 radio stations and 10 HD channels all free with the TV.

ONLY **£299.95**

Optional installation only £25.00

FREE 5 YEAR MANUFACTURER'S WARRANTY

NEW!

TX39AS600 • 98cm (39") SMART FREETIME TV

The AS600 is a beautiful television enabled by LED Backlights that adds to your room interior. 100Hz, includes Panasonic's my Stream, an intuitive system that recommends content recognised by your own preferences. This TV can also be controlled by your voice.

FREE 5 YEAR MANUFACTURER'S WARRANTY

ONLY **£599.95**

Less up to £100 trade-in for your old TV!*

Optional installation only £25.00

NEW!

HCV130EB • VIDEO CAMERA

75x Intelligent Zoom
8.9 megapixel still images
iA Mode
Creative Control
Image Stabiliser

ONLY **£169.99**

after £30 cashback from Panasonic*

NEW!

TX58AX802 • 58" (145CM) 4K ADVANCED SMART FREETIME TV

The Panasonic **TX58AX802** features: 4K Ultra HD, 4K Frame Creation, 2000 Hz, Active 3D, WiFi Enabled, Smart TV: Internet Apps

ONLY **£2599.95**

Optional installation only £25.00

FREE 6 YEAR MANUFACTURER'S WARRANTY

NEW!

SCHTE180 • SOUND BAR

Th compact slim design of the **SCHTE180** fits easily under the TV to keep the area around the TV clean and tidy. Features: Integrated Subwoofer x 2, Aero Stream Port x 2, Sound Mode Switching, Bluetooth Wireless Technology, HDMI Terminal. Music on your Smartphone or PC can be played back via Bluetooth Wireless Technology.

ONLY **£199.95** with any SMART TV

In-store price normally £299.99

Optional installation only £25.00

UP To 18 months 0% Interest Free credit*

+ + MORE THAN JUST TV's . . . + + MORE THAN JUST TV's . . . ++

NA147VB5 • WASHING MACHINE

Energy efficient. Panasonic HydroActive technology consist of 2 multi-directional showers which - coming from two directions - rapidly penetrate the laundry and guarantee efficient washing and rinsing. The new **NA-147VB5** Panasonic washing machine has a top energy rating of A+++. 7 kg Large Capacity.

ONLY **£349.95**

Optional installation only £25.00

NCZA1HXC • ESPRESSO COFFEE MAKER

Was £799.95

NOW ONLY **£429.99**

NRB53VW2WB • AMERICAN STYLE FRIDGE FREEZER

FREE 5 YEAR MANUFACTURER'S WARRANTY

Energy Efficiency A++ with No Frost technology
Vitamin-Safe compartment, Fresh Case, 5°C Fresh Zone

ONLY **£1349.95**

after £100 cashback from Panasonic*

Optional installation only £25.00

* 18 Months Interest Free Credit subject to status and minimum spend of £1,000, details in-store and is subject to status, T&C's apply, ask in store for details. *5 and 6 year warranty by redemption.*Minimum trade-in offer of £100 for your old flat panel TV against any of the new range of Viera TV's. New model must feature Freetime and be 39" or above. All offers end 30th May 2014. Cash back by redemption T&C apply. All items subject to stock. Offers can be withdawn at any time. E&OE.

Panasonic STORE PRICE PROMISE ASK FOR DETAILS

Panasonic STORE

Panasonic STORE Celebrating 20 Years in the South West – YOUR LOCAL PANASONIC STORE – SERVING THE SOUTH WEST FOR 20 YEARS

Unit 21 Harlequins Centre, Paul Street, Exeter EX4 3TT
Tel: 01392 411164
or visit **www.panasonicstore-exeter.co.uk** and buy on-line

62 Queen Street, Newton Abbot, Devon TQ12 2EW
Tel: 01626 366266
or visit **www.panasonicstore-newtonabbot.co.uk** and buy on-line

View 2

The ultimate leisure guide for Devon

DARK AMERICANA SONGSTRESS VISITS LYME REGIS

Jessie Kilguss to play one-off gig at the Marine Theatre

See page 25

PICNIC IN THE PARK
TRIBUTE NIGHT
25th July - Gates open 5pm
STATUS QUO • ROY ORBISON • SIMPLY RED
Tickets from: Archway Bookshop
The Sweet Shop, Axminster • Cloakham Lawn Sports Club
Cloakham Lawn Fundraising Committee
Chard Road, Axminster 07968 764221
Tickets in advance: adult £10, child £6 family £25
Tickets on the gate: adult £12, child £6, family £30

To advertise call Jemma on 01297 446158
or email jemma@pemedia.co.uk

Popular kids TV show comes to Seaton Tramway

SEATON Tramway is hosting a summer of dinosaur themed activities for the whole family with the help of popular show, 'Dinosaur Train'.

'Dinosaur Train' – an animated series on Nickelodeon's Nick Jr channel – will be visiting Seaton throughout August and bringing with them: Buddy the T-Rex, Laura the Giganotosaurus, Quincy the Quetzalcoatlus, Carla the Shark, Ned the Brachiosaurus and Mr Conductor the Troodon.

The adventure will begin at Seaton where a dinosaur themed tram will take visitors to the Nature Trackers' Adventure Area at Colyton Station and along the way there will be music and stories from the show and children will receive a 'Nature Trackers' Club Guidebook'' filled with activities

At the Nature Trackers' Adventure Area, there will be a Dinosaur Dig, a Fossil Excavation Site, Dino Footprint Tracking, a Dinosaur Activity Area with dinosaur exhibits to touch and draw, temporary tattoos and a bouncy castle.

All joined by Exeter Exotics where visitors can experience close encounters with real snakes, lizards and other species.

The 'Dinosaur Train' appeal's to preschool children aged two to five years but is suitable for the whole family and the tram will depart from Seaton Terminus at 11am every Sunday in August and Bank Holiday Monday, August 25th.

Booking is advised early either online at www.tram.co.uk or by calling 01297 20375. Tickets are £14.95 for adults, £9.95 for children aged two to 15 and under two's are free or a family saver ticket of two adults and two children costs £39.95.

For more information visit www.tram.co.uk

Brain Gym No.283

Codeword

Each number in the grid represents a different letter of the alphabet and every letter of the alphabet is used. Use the given letter(s) to the right of the main grid to start you off.

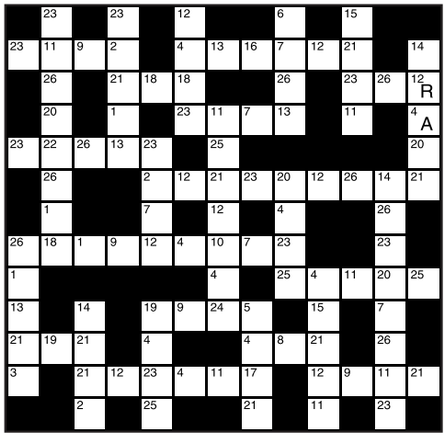

1	14
2	15
3	16
4 A	17
5	18
6	19
7	20
8	21
9	22
10	23
11	24
12 R	25
13	26

LAST WEEK'S SOLUTION:

1	2	3	4	5	6	7	8	9	10	11	12	13
N	L	R	T	D	E	Z	K	I	P	A	C	J
14	15	16	17	18	19	20	21	22	23	24	25	26
G	Q	S	V	M	Y	W	O	F	X	B	U	H

Double Crossword

Choose either quick or cryptic clues - both fit the same grid.

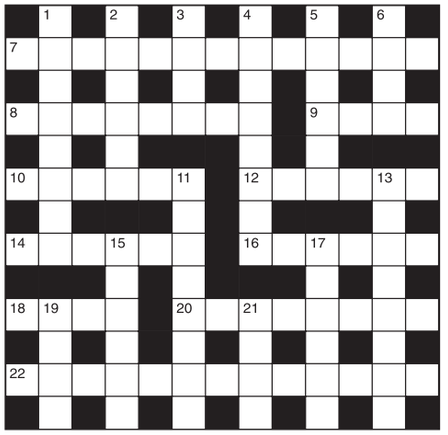

Cryptic Clues:

Across

7. Writers find it absorbing (8,5)
8. Masterful man I don't have to replace (8)
9. Off it goes to wreak destruction (4)
10. Press for identity documents? (6)
12. It's very hot when it's clear on the hill (6)
14. Dock item (6)
16. Condescends to change the design (6)
18. Cross and discourteous, we hear (4)
20. A love letter disposed to show forbearance (8)
22. It's empowered to remove unwanted growth (8,5)

Down

1. Local tea-place perhaps (8)
2. Knock everybody out (6)
3. Mail order for a city (4)
4. Shaken and upset (8)
5. A bend in the road (6)
6. Miner's union? (4)
11. Lone Royalist, perhaps (8)
13. Switched-on motorists may have it (8)
15. He may go to pot (6)
17. A way of approach that isn't welcomed? (6)
19. Lois becomes a medium (4)
21. It's not the key part of a fire-arm (4)

Quick Clues:

Across

7. Exaggeration (13)
8. Guise (8)
9. Want (4)
10. Soup dish (6)
12. Tattle (6)
14. Feverish (6)
16. Jostle (6)
18. Visage (4)
20. Absurdity (8)
22. Meditation (13)

Down

1. Proposal (8)
2. Squirm (6)
3. Stupefy (4)
4. Power (8)
5. Compensation (6)
6. Formerly (4)
11. Soubriquet (8)
13. Fantasy (8)
15. Agreement (6)
17. Scabbard (6)
19. Particle (4)
21. Invalid (4)

Sudoku

			6		3			
6	1	7				3	4	
	8			1			5	7
		2	4		7	9		
9								6
		4	2		9	5		
	5			4			1	
	2	1		9		8	6	
3			1		8			

Fill in the grid below so that every column, every row and each of the 3x3 boxes contains all the digits from 1 to 9.

LAST WEEK'S SOLUTIONS >

8	9	3	7	1	6	4	5	2
1	7	5	8	4	2	9	6	3
4	2	6	3	5	9	1	8	7
3	5	9	4	6	1	2	7	8
6	1	7	5	2	8	3	4	9
2	4	8	9	3	7	6	1	5
7	6	1	2	8	3	5	9	4
5	8	2	6	9	4	7	3	1
9	3	4	1	7	5	8	2	6

LAST WEEK'S CROSSWORD SOLUTIONS: CRYPTIC - Across: 1 Alps; 8 Astronomer; 9 Consider; 10 Type; 12 Poncho; 14 Silver; 15 Risque; 17 Hearts; 18 Were; 19 Turn down; 21 Footballer; 22 Eels. Down: 2 Locomotive; 3 Saws; 4 Studio; 5 Boards; 6 Tortilla; 7 Free; 11 Pretty well; 13 Coquette; 16 Extras; 17 Hurdle; 18 Wife; 20 Dire. QUICK - Across: 1 Pith; 8 Unreadable; 9 Captives; 10 Rich; 12 Appear; 14 Legend; 15 Abject; 17 Pullet; 18 Team; 19 Ill-treat; 21 Four-footed; 22 Ewer. Down: 2 Impalpable; 3 Hunt; 4 Drover; 5 Vassal; 6 Madrigal; 7 Mesh; 11 Conveyance; 13 Evermore; 16 Tailor; 17 Pilots; 18 Tiff; 20 Rude.

Do you organise events?
Get your event listed on all the important sites and publications including The Guardian Guide, Time Out, The List and local press.
Simple, free, and all in one place.
Visit www.listora.me/2014 to list your next event.

PRESS ASSOCIATION Listora

American songstress Jessie Kilguss to play one-off Lyme Regis gig

WHEN presented with the opportunity of a performance from Dark Americana songstress, Jessie Kilguss, the Marine Theatre staff jumped at the chance.

Travelling from the USA for a one night only performance at the Theatre in Lyme Regis, Kilguss and her band are used to crossing the water, often touring the USA and Europe with their successful blend of folk, country and rock influences. Jessie co-wrote her first two records with gold record award-winning production team Super Buddha (Blondie, Rufus Wainright).

Jessie Kilguss performs at the Marine Theatre on Friday, September 5th. Doors open 7.45pm with the band onstage at 8.30pm.

Tickets are £7 in advance or £8.50 on the door. A Theatre-Friends Discount is available and LYT members can come for £1!

To book or for more details call 01297 442138 or visit www.marinetheatre.com

Shanty Theatre return to Lyme Regis

IT IS night-time on Dartmoor and a cold wind whistles through the bracken and gorse, making them sing. Deep in his castle, the Story Giant is dying. Over the centuries he has gathered all the tales in existence. All that is, except one.

Tonight his very life relies on finding it.

Last seen at the Marine Theatre in 2012 with their hit production of 'The Rime of the Ancient Mariner', Shanty Theatre Company are notably recognised for effortlessly combining live music, clever ditties, pun-tastic jokes, vibrant characters, and storytelling at its very best for all the family to enjoy.

Join them this summer as they dash through story explosion after turbulent tale in The Story Giant (based on the book by Brian Patten). Expect skulls with overdeveloped conversational skills, gremlins playing Johnny Cash, dragons with strange culinary preferences, fountains of blood, mountains of music, a haunted tannoy speaker, The Duke of Edgbaston, laughs, shocks, surprises, and a white D reg BMW E30 convertible, in this adventure to find the last story on earth.

Adapted from the book by legendary Liverpool poet Brian Patten, this is a family production to be enjoyed by anyone of seven years and older!

The Story Giant will be performed at the Marine Theatre, Lyme Regis from Friday, July 25th to Sunday, August 10th and Thursday, August 21st to Thursday, August 28th. Tuesdays to Fridays: 7.30pm, Saturdays and Sundays: 6.00pm

Tickets are £9, £7 concessions, and family (2 adults, 2 conc) £28.00.

To book tickets, call the Box Office on 01297 442138 or visit www.marinethe atre.com

Branscombe Festival returns for second year

BRANSCOMBE once again plays host to some of the world's top musicians when the Branscombe Festival returns on Friday, July 25th until Sunday, July 27th.

Over three summer days, Branscombe Festival presents performances from leading classical and jazz artists in the picturesque village hall, the historic Saint Winifred's Church, and even on the beach.

Among the highlights of this year's festival are:

• International opera stars Ailish Tynan and Luis Gomes in a gala recital with pianist (and Radio 3 presenter) Iain Burnside;

• The UK's only fully-professional ragtime band, Albert Ball's Flying Aces with guest vocalist Patricia Hammond, who bring World War I favourites to life over cream tea;

• Chart-topping vocal ensemble I Fagiolini with theatrical interpretations of music from the Renaissance to the present day;

• Dance band The Leo Green Experience, back by popular demand with their late-night jazz gig

• Rising star cellist Philip Higham in a programme of Bach's glorious solo cello suites;

• A pop-up shop at all events from the famous London music store Les Aldrich, selling CDs, record players and vinyl.

A hog roast will also be on offer to audience members on the Saturday evening and the Festival culminates in a FREE concert on Branscombe beach by the Band of the Royal Marines.

Curated by renowned pianist Iain Burnside and hosted by BBC Radio 3 broadcaster and journalist Petroc Trelawny, the 2014 Branscombe Festival supports the Royal National Lifeboat Institution with a donation of 50p from every ticket sold.

Located within the East Devon Area of Outstanding Natural Beauty, Branscombe Festival was launched in July 2013 by local resident Ian Rosenblatt whose aim was to enable audiences to experience leading international musicians in an intimate, idyllic countryside setting.

Ian Rosenblatt says: "I'm thrilled that Branscombe Festival is back for a second year. I can't wait to build on the success of last year's festival and bring even more incredible talent from the worlds of opera, classical music and jazz to the beautiful setting of Branscombe village. We're looking forward to welcoming back some familiar faces from last year and hope that people from near and far will come to experience all that Branscombe Festival – and the surrounding area – has to offer."

More information is available online at www.branscombefestival.co.uk

The Mad Hatters Tea Party at The Gateway

SEATONS'S Voice and The Gateway will host a Mad Hatters Tea Party this Sunday (July 27th) at 2pm in Windsor Gardens.

The Party is a free, fun, community event, where tea and coffee will be provided and guests are invited to bring a plate of food to share.

Make sure you dress up in your maddest costume and hat, and get ready for live music, dancing and children games.

The bar in The Gateway will also be open. The events is in aid of Devon Air Ambulance

Diary Dates

UNTIL SATURDAY AUGUST 2ND
AXMINSTER: Rousdon Spinners exhibition in one of the old police cells at the Arts Café. For further details phone 01460 221833 or 01297 20456

WEDNESDAY JULY 23RD
UPLYME: 'Meet the Winged Hunters' a static display by Xtreme Falconry's Birds of Prey – to include owls, falcons, hawks and a magnificent eagle, at Uplyme Village Hall at 7.30pm. Tickets Adults £3, Children under 16 £1 – from Uplyme Post Office, RNLI shop and the lottery kiosk or ring Brian Cursley 07831533580. Profits to Lifeboat Week. Organised by Uplyme and lyme regis Horticultural Society

THURSDAY JULY 24TH
AXMINSTER: Music at the Minster Church. 'Music for 2 Violins and a Piano' featuring Rachel Burrough, Holly Chapman and Michèle Banting. 12.30–1pm. Free admission. Light lunches available. All donations in aid of the Minster's upkeep. For more details call 01297 59213 for more details.
COLYTON: Talk by Ann Widdecombe – Her Life and Times. At Colyton Town Hall from 2pm. Tickets £7.50 from Merchants Tea Rooms, Market Square (open 10am–4.30pm Mon–Sat), or by call 01297 552455. Organised by Friends of Colyton Library

FRIDAY JULY 25TH
SEATON: Healthy Cooking Demonstration with HALFF (Health and Local Food for Families) at the United Reform Church, Cross Street, from 10:30 until Noon. FREE healthy cooking demonstrations for people at risk of heart disease, type II diabetes, high blood pressure or Stroke. The FREE sessions offer nutrition advice and cooking tips. To find out more call Laura at HALFF on 01297 631782 or email laura@halff.org.uk
SIDMOUTH: On your own? Want to meet new people? Social Evening at Sidmouth Conservative Club, Radway at 7.30pm, also support the Memory Cafe, our designated charity. Feel free to bring a friend.

FRIDAY JULY 25TH – SUNDAY JULY 27TH
BRANSCOMBE: Branscombe Festival. Supporting the RNLI. Curated by pianist Iain Burnside and hosted by BBC Radio 3 broadcaster and journalist Petroc Trelawny. Full programme details at: www.branscombefestival.co.uk

SATURDAY JULY 26TH – SUNDAY JULY 27TH
CHARDSTOCK: Open Garden (The National Gardens Scheme) Dicot, Chardstock (EX13 7DF). 2pm–5.30pm. Admission £3.50 (children free)

SATURDAY JULY 26TH
AXMINSTER: Swing Music since the 1900s by Swing of the Axe from 11am –1pm. This FREE outdoor event (indoors if wet) forms part of the Arts in the Garden programme at the Axminster Arts Café, The Old Courthouse, Church Street. EX13 5AQ. 01297 631455
SEATON: Seaton & District Hospital League of Friends Summer Fete 9:30am until 1pm in The Square, Seaton – by Lloyds Bank (if wet, in Seaton Town Hall). Lots of stalls, including Cakes, Plants, Antiques, Bric-a-Brac, raffle, BBQ and live entertainment. Raising funds for Seaton Hospital and the Home Nursing Service.
SEATON: Seaton United Reformed Church in Cross Street is holding its annual Gift Day & Coffee Morning from 10.00am. Everybody is most welcome to come along and enjoy a happy occasion in the Church Hall. Visit the cake stall and select delicious offerings including preserves, chutneys etc. We look forward to seeing you.

SATURDAY JULY 26TH & SUNDAY JULY 27TH
UPLYME: Exhibition and talk: 'Take Stock' by Gail Sagman, at The Jam Factory, Lime Kiln Lane, Uplyme. 12–6pm each day (talk at 2pm with Q&A)

SUNDAY JULY 27TH
COLYFORD: In/Outdoor Boot Sale at Colyford Memorial Hall, 9am–2pm. For more details call 01297 23591.
MUSBURY: Walk – Musbury to Lyme Regis. East Devon Way. With Mike Lock. Meet Musbury Church. Return by bus. For more details call 01297 551556.

MONDAY JULY 28TH
AXMINSTER: Bingo at the Guildhall. Doors 7pm, eyes down 8pm.
BEER: Beer Film Society presents the comedy "The Grand Budapest Hotel" cert 15 starring Ralph Fiennes at 7pm for 7.30pm at Steamers Restaurant. Admission is £5 for the general public and £3.50 for members. Still time to join or renew membership for £10. All are welcome.

THURSDAY JULY 31ST
COLYTON: Colyton Parish History Society walk. 'Walking discovery of Colyton' – join our local guides for a walk around the Most Rebellious Town in Devon. Meet Thursday afternoons at 2pm from the town car park (regardless of weather). Minimum donation £2 per person (under 16s free). Booking not necessary.
AXMINSTER: Music at the Minster Church. 'A Cello and Piano Recital' by Gus and John Streeting with Peter Lea-Cox. 12.30–1pm. Free admission. Light lunches available. All donations in aid of the Minster's upkeep.

THE PRESIDENT'S SHOW

PRESIDENT of the Friends of the Beer Wurlitzer and resident of Honiton, Trevor Bolshaw, was on top form on July 12th, when he presented an afternoon of music from yesteryear on the Beer Wurlitzer.

Trevor is an internationally acclaimed concert and broadcasting organist and his thoughtful programme of nostalgia commenced with film music from 1924 (when the Wurlitzer left the factory near New York and was installed at The Picture House in Walsall), followed by popular music from the thirties and forties. His medleys of ragtime, Fats Waller and Judy Garland were most popular and he put the Wurlitzer's percussion to the test with fun numbers of fire engines and locomotives which accompanied silent films.

Trevor is a native of Walsall and began studying music at the age of nine with the well-known Midlands broadcasting organist Leslie Taff. He has lived in Devon for over thirty years where he has been involved in teaching, recording and playing concerts, many times in the USA. One of his broadcasting credits was on the well-known BBC Radio 2 programme 'The Organist Entertains'. We are fortunate to have such an accomplished musician living in the area and the warmth of his final ovation demonstrated the appreciation of the audience for his musical excellence. Thanks too must go to his wife Mary who provided the delicious refreshments.

Trevor Bolshaw

On Saturday, August 9th, at 2pm, one of the UK's top theatre organists, Michael Wooldridge, will be presenting an afternoon of musical entertainment. Shows are held at the Congregational Church, Fore Street, Beer, EX12 3JQ - admittance is £7 on the door which includes interval refreshments. For further information please visit www.beerwurlitzer.org.uk

Village Show

Axmouth Village Show
Saturday 26th July

Gates open at 12 main marquee opens at 1.45pm
Entrance Fee £4.00 free entrance for children under 16.

Children's Fancy Dress Competition
Scotty's Circus walkabout
CYRIL THE SQUIRREL AND HIS RACING TERRIERS
FABULOUS Display of Vintage Tractors
Family races Seaton Majorettes
Punch and Judy Stalls Licensed Bar Live Music
Auction of exhibits Duck Race
EVENING ENTERTAINMENT - 8pm to 12pm
FUNKTY DUMPTY
Licensed Bar TICKETS £10 in advance £12
on the night phone 01297 625208
www.funktydumpty.com www.facebook.com

Bouncy Castle & Fancy Dress Hire

Wacky Hire
Bouncy Castles • Wedding Cars
Catering/Hog Roast • much more
Tel: 07710 268 885
Web: www.wackyhire.co.uk

Farm Shop

ROYAL OAK FARM
Farm Shop, Plants and Lots More
Summer Opening Hours
Open daily 9.30am - 5.30pm
Pick Your Own
Gooseberries, Strawberries, Raspberries
Blackcurrants will be ready soon
Morning Coffee and Homemade Cakes
Homemade light lunches
Award winning cream teas - yummy!
Served in pleasant gardens.
Newly extended marquee and tea room.
Cotleigh, Honiton, Devon EX14 9LF
(Between Cotleigh and Stockland)
01404 831223 www.royaloakfarm.co.uk

Café

LAKESIDE CAFE
SERVING MORNING COFFEE & AFTERNOON TEAS
11.30am - 5pm
1.30 - 5pm Tuesday
"EAST DEVON'S HIDDEN GEM"

Just off A 3052 near Boshill X
Call Jo 07596 715203
EX13 8ST

Car Boot Sale

CAR BOOT SALE
AXMINSTER SHOWGROUND • EX13 5PJ
EVERY SUNDAY
1pm-4pm
On 50 acre site, all sellers, cars, vans and trailers
£6 for as much room as required.
Buyer entry £1 per car.
No dogs allowed on site.
No need to book, gates open to sellers 11am
For further information tel: 07511 195858

Diary Dates

For more details call 01297 59213 for more details.
AXMINSTER: Psychic development group 7.30–9pm. Small group meeting the last Thursday of every month. £5 per session Call 01297 35448 for more info or see www.rachelrendell.co.uk

FRIDAY AUGUST 1ST – MONDAY AUGUST 4TH
BEER: Exhibition – 'A Village Remembers: Beer in the Great War'. The Congregational Hall, Fore Street, Beer. Photos, memorabilia, biographies of those who served. Open 10am to 4pm on Friday, Saturday and Monday, noon to 5pm Sunday. Admission free.

FRIDAY AUGUST 1ST & SATURDAY AUGUST 2ND
HONITON: Honiton Pantomime Society Variety Show 'The End of the Pier Show' at Honiton Community College. Ploughmans supper provided and audience invited to bring their own drinks. Performances at 7pm each night. Tickets £9 each from Honiton Toy Shop, High Street. For more detaisl visit www.honitonpanto.co.uk

FRIDAY AUGUST 1ST & SUNDAY AUGUST 3RD
BEER: Entries in the First World War centenary art competition on display in Marine House at Beer for voting by visitors to the gallery. Winners announced on Sunday 3rd.

SATURDAY AUGUST 2ND
UPLYME: Ballroom, Latin and Sequence Dancing at Uplyme Village Hall. 8–10.30pm. £4.50 per person in aid of Hall funds. For more details call 01297 442439.
AXMINSTER: Workshop – Working with your Intuition, 10am–4pm. For more details call 01297 35448 or visit www.rachelrendell.co.uk
AXMINSTER: Popular songs from the 1960s & 1070s by Mike Collins from 11.00 – 13.00. This FREE outdoor event (indoors if wet) forms part of the Arts in the Garden programme at the Axminster Arts Café, The Old Courthouse, Church Street. EX13 5AQ. 01297 631455
BEER: First World War centenary lectures in the Mariners Hall, Fore Street: 2pm 'Digging the Trenches – The archaeology of the Western Front' by Dr. David Kenyon, archaeologist, who acted as a military advisor on 'War Horse'.
3.45pm 'Twisting the Dragon's Tail – the Zeebrugge Raid of 1918, by Alan Wakefield. Admission free.
BEER: Film – 'War Horse' Cert 12A. 7.30pm, the Mariners Hall, Fore Street. Tickets (on the door only): £4, concessions £2. This event sponsored by Beer Quarry Caves.

SUNDAY AUGUST 3RD
SEATON: Cancer Research UK Seaton and Axmouth Branch Variety Night at The Gateway. Tickets are available from Seaton Town Hall box office £5 per person. Acts include Axe Valley Community Choir, The Lyme Luggers Ukulele Band and Patches Duo.
KILMINGTON: Afternoon Tea at The Cottage, raising funds for Hospiscare. 2.30–6pm at The Cottage, Coryton Park (EX13 7RD). Tombola, raffle, plant, book and cake stalls, fun family activities. Cream teas £3, full afternoon tea £5.
BEER: Re-enactment of the departure of Royal Naval Reservists and Territorials from Beer on 3rd August 1914, led by Ottery St. Mary Silver Band. Parade moves off from Anchor Hotel 5pm, and travels along Fore Street to the Cross and return. Reading of Roll of Honour, Last Post etc. at the war memorial on the return leg. Members of the original families will take part. Followed at 6pm by concert by Ottery St. Mary Silver Band.

MONDAY AUGUST 4TH
AXMINSTER: Bingo at the Guildhall. Doors 7pm, eyes down 8pm.

WEDNESDAY AUGUST 6TH
MUSBURY: Axe Vale and District Conservation Society walk for plants and butterflies Musbury Castle. Meet at Musbury Village Hall Car Park with Mike Lock. 10am–12.30pm. For more details call 01297 551556.

Email your Diary Dates to
rob@pemedia.co.uk

Pulman's Property View

Stylish bungalow in a quiet cul-de-sac for £420,000

A stylish and beautifully presented 3/4 bedroom bungalow located in a quiet cul-de-sac and in an elevated position, with a sea view over Seaton, towards Haven Cliff and Lyme Bay. The property has been comprehensively refurbished and includes replacement kitchen, bathrooms, gas fired central heating, upgraded wiring and uPVC double glazed windows. The vendors have recently installed a super conservatory which takes maximum advantage of the sea and coastal views. The exceptionally presented accommodation includes a study/hall, superb L-shape living room, conservatory, fitted kitchen with appliances, 3 bedrooms, two bathrooms and a music room/occasional bedroom 4. Landscaped gardens surround the property with numerous individual seating areas, car port and extensive vehicle parking. EPC rating TBC. For more information or to view this property please contact John Wood & Co on 01297 20290 or visit our website www.johnwood.co.uk.

John Wood & Co

Brand new homes just released in Seaton

MARK Goodenough of Pennys Fine & Country is delighted to announce the release of this exciting new, high quality, traditionally built development within just five minutes walk of Seaton town centre.

The development comprises just nine houses with the range including, two bedroom semi-detached, three storey three bedroom town houses, three bedroom detached, a detached two bedroom coach house and a four bedroom detached house (now reserved) .

Mark commented 'Axe Cliffe View promises to be a very popular new development in Seaton, in fact we have reserved two of the properties pre-launch, which demostrates the appetite from the buying public for freehold purchases in individual, well situated sites rather than just another mass housing development of hundreds of similar units.

The prices range from £199,950 to £384,950 with the properties available to reserve 'off plan' at this early stage'.

For a full brochure of Axe Cliffe View or for further assistance please call Pennys Fine & Country on 01297 22224 or log onto www.pennys.net

Pennys estate agents

Fine & Country fineandcountry.com

Colyton town centre cottage

A charming and slightly quirky Grade II Listed town centre cottage of considerable age in parts (mainly Regency) with later additions, which are mainly Regency (except for the kitchen). Situated within the pretty and historic little East Devon town of Colyton, just 2 miles inland from the Jurassic coast and home to the well respected Colyton Grammar School. The accommodation is oozing character and comprises two large bedrooms, one with dressing room/study off and large bathroom, the other with en-suite cloakroom, lounge with original flagstone floor and large working fireplace, dining hall, kitchen and ground floor shower room. There is an integral garage/store room and outside, a small courtyard garden and a roof terrace over the garage. There is gas central heating throughout. This house is full of interesting features and would suit anyone looking for something a bit unusual. The property is offered with no onward chain and an asking price of just £219,950. Please call Gordon and Rumsby on 01297 553768 for more information or to book a viewing.

Property to let

TO LET UNFURNISHED
MILKBERE GARDENS
ONLY ONE REMAINING
A prestigious new development in a pretty courtyard settling, right in the centre of the popular seaside town of Seaton, tucked away between Queen Street and Fore Street.
TWO BEDROOM COTTAGE £580 pcm
t: 01297 20729 - e: info@milkberehols.com
w: www.milkberehols.com a: 3 Fore Street (inside The Dairy Wagon), Seaton

Shute Nr Axminster
Smart 3 Bed House
Woodburner & OCH
Country Views,
Gardens &
Vegetable Patch.
No DHSS
smokers or pets.
Children considered
£725pcm
Tel: 07881 471097

LET us help you
Do you have a property to sell or rent?
This space could be yours in all six of our East Devon newspapers from as little as £10 per week
Call Jemma
01297 446158
jemma@pemedia.co.uk
www.viewfromonline.co.uk

AXMINSTER
SUMMER LET (3 MONTHS MIN)
New Build, 3 Bed semi
part or unfurnished
Garden and separate garage
£700pcm + bills (No DSS.
Pets and Children considered)
Telephone 07894 918268

QUEEN STREET, SEATON
A selection of 1 bedroom flats plus 1 x 2 bedroom flat,
Unfurnished, long let
Administration fee of £140 payable per property.
Ranging from
£395pcm - £495pcm
01395 519598
www.morrislettings.com

AXMINSTER
3 bedroom detached house
Well presented throughout
Garage, parking and garden
Available long term
£740pcm
01297 445949

TO ADVERTISE YOUR PROPERTY TO LET OR PRIVATE SALE FOR JUST £10.00 A WEEK PLEASE CALL JEMMA ON 01297 446158

Property Management

Charmouth Property Management

Catherine Marchbank

Telephone: 01297 561637 Mobile: 07775 666612
www.cpman.co.uk
Email: contact@cpman.co.uk

YOUR WEEKLY GUIDE TO THE PROPERTY MARKET IN EAST DEVON

Symonds & Sampson

ESTABLISHED 1858

Lettings

Dorset • Somerset
Devon • Wiltshire
Hampshire • London

Fees: when you rent a property through us we will charge each tenant a one off £125 admin fee. Other fees may apply. See our website or contact the office for further details.

Axminster **£680 pcm**

A modern three bedroom property, well presented located on the outskirts of Axminster, benefiting from enclosed rear garden, garage and off road parking. Pets and children considered. Available mid August. EPC Rated C

AXL060038 **01297 32879**

Axminster **£525 pcm**

A well presented retirement apartment situated in the centre of Axminster. Use of communal laundry, lounge and gardens. Please note that there is an over 55 age restriction on this property. Rent is inclusive of water and services. Available Immediately. EPC rated C.

ACC100263 **01297 32879**

Axminster **£580 pcm**

A well presented two bedroom coach house situated on the popular Wainhomes Development. Benefiting from off road parking. Regret no pets. Available mid August. EPC rated C.

ACC110184 **01297 32879**

Axminster **£695 pcm**

A spacious three bedroom property set out over three floors. Benefiting from town centre location. Presented to a high standard, fully fitted kitchen. Available mid August. Regret no pets. EPC rated D.

ACC130054 **01297 32879**

South Chard **£650 pcm**

A charming and immaculately presented two bedroom cottage set in a quiet village location. Benefiting from off road parking. Pets and children considered. Available mid August. EPC rated E.

AXM130396 **01297 32879**

Chaffcombe, Somerset **£1,200 pcm**

A well presented 6 bedroom detached house in a very quiet rural setting just 5 miles from the A303. Good size Sitting Room, Dining Room with woodburner.. First floor 4 double Bedrooms one with en-suite shower room. Family bathroom with corner bath. Shower Room. Second floor 2 double bedrooms and shower room.. Garden and off road parking. EPC Rated C

YEO110122 **01297 32879**

symondsandsampson.co.uk

!Rent me

www.championholmes.co.uk

SEATON 01297 20080 AXMINSTER 01297 598307

AXMINSTER
£325pcm 1 bed UF
Ground floor studio flat on edge of care home residence. Parking. EPC C

SEATON
£690pcm 3 bed UF
Town centre location. Sea views from balcony. Large living room. Allocated off road parking. EPC D

SEATON
£420pcm 2 bed UF
Town centre location. Open plan kitchen off living room. Electric heating. EPC G

COLYTON
£695pcm 2 bed UF
Semi detached house with two double bedrooms. Enclosed garden. Garage. EPC D

AXMINSTER
£560pcm 2 bed UF
Located on edge of town. Recently refurbished. Gas fire. Shower facility. Garden. Parking. EPC F

SEATON
£540pcm 2 bed UF
First floor Flat located on edge of town. Fitted kitchen. Shower facility. Gas CH Garage and parking. EPC E

COLYTON
£750pcm 3 bed UF
Terraced House over three floors. Fitted galley kitchen. Bathroom and En-suite. Gas CH. Enclosed Courtyard garden. EPC D

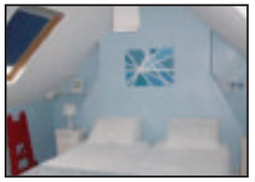

SEATON
£1000pcm 4 bed UF
Detached house with enclosed rear garden. Two en-suite shower rooms. Off road parking. EPC D

Landlords – Due to an EXCEPTIONALLY BUSY period we have an applicant waiting list for rental properties in the East Devon, West Dorset and South Somerset areas. Please call us for a FREE market appraisal and 0% management fee

Terms and Conditions apply

DPS Zoopla.co.uk

FEES APPLY - Please Visit our web site.

UK ALA SAFE AGENT ARLA

RED HOMES LETTINGS

Tel: 01404 41228 - www.redhomes.co.uk - email info@redhomeslettings.co.uk

Millers Way, Honiton £650pcm

3 bed terrace family home minutes from town centre. The property is presented in good decorative order throughout and comprises: 3 bedrooms (2x Double & 1x Small single), Living room, fitted kitchen, dining room, family bathroom, full gas central heating, double glazed, enclosed rear garden. Conditions: Pet considered, smokers or DSS, EPC band D.

Catalina Close, Dunkeswell £595pcm

A very well presented house in popular residential area. This property has been completely refurbished from top to bottom and has been finished to a very high standard with new fitted kitchen and new fitted carpets throughout. Accommodation comprises: 2 good size bedrooms, bright living room, new fitted kitchen/diner, conservatory, family bathroom, enclosed rear garden, garage and off street parking. Conditions: no DSS, smokers or pets.

East Barn, Buckerell £795pcm

A stunning single level barn conversion in tranquil setting with spectacular countryside views. This property offers spacious accommodation. Comprising: 3 beds with en-suite to main bed, spacious lounge, large f/f kitchen/diner, modern bathroom, under floor heating, allocated parking. Long let available. Conditions: No pets/smokers, children considered.

Ware Court, Honiton £725pcm

Immaculate semi detached family home in popular residential area. This recently built property offers good size accomm. And comprises: 3 beds (one with en-suite), lounge, f/f modern kitchen/diner, guest cloakroom, family bathroom, fgch, double glazed, parking. No DSS, smokers or pets.

Fulton House, Seaton £650pcm

We are pleased to offer this modern ground floor 2 story flat situated in the middle of Seaton. Comprising: Large living room, modern kitchen with built in fridge freezer and dishwasher, 2 double bedrooms, family bathroom, conservatory, back garden, garage, guest parking, central heating, double glazing, lots of storage space. The property will be supplied unfurnished and will be available from August 1st. Conditions: No DSS, smokers or pets.

Gronau Close, Honiton £595pcm

Well presented unfurnished end terraced house offering 2 bed accomodation in popular residential area. Comprising: 2 beds, lounge, f/f kitchen, bathroom, gas central heating, double glazing, allocated parking. No smokers or DSS, pets considered.

LANDLORDS!

8% WITH NO VAT

Reduced management fees

For new instructions before 31st July 2014

DPS Rentsafe RLA

For a free rental valuation please call 01404 41228

Like us on Facebook

Follow us on Twitter' @RedHomes Letting

FORTNAM SMITH & BANWELL

Selling Property in East Devon & West Dorset for Over 25 Years

Property Sales
01297 23939
fsbseaton@btconnect.com
Also at Charmouth and Lyme Regis

NEW

SEATON £250,000

A beautifully presented, semi-detached 1930's chalet style house offering spacious and flexible accommodation conveniently located for a short walk to the town centre and beach. EPC rating E.

NEW

SEATON £175,000

Beautifully presented, Victorian, ground floor, 2 bedroom apartment, within easy reach of the town centre with sea views. Small front garden. Upgraded throughout retaining the lovely Victorian character features with high ceilings, ceiling roses, ornate cornicing etc. uPVC double glazing and new gas fired boiler for central heating throughout. Lovely new kitchen and bathroom. Must be viewed internally. EPC rating D.

BEER £395,000

The Old Lace Shop is located in Fore Street in the heart of this historic village. The cottage has the benefit of a beautiful kitchen, good sized rear courtyard. Originally three bedrooms it has been converted to two bedrooms but could easily be re-instated if desired. EPC Rating F.

COLYTON £255,000

An attractive, detached, 3 bedroom house which is situated in an elevated location in a quiet cul-de-sac with distant countryside views. The shops and facilities of Colyton are a short walk away and the local playing fields and Tennis Courts are within easy reach. EPC rating D.

COLYTON £237,500

Very well presented and maintained 3-bedroom, semi-detached bungalow with ample parking and extended garage. Located in a peaceful position on the outskirts of Colyton. EPC Rating D.

MORE PROPERTIES URGENTLY REQUIRED

Due to high demand and recent sales agreed, we are seeking new properties for our large list of waiting proceedable applicants.

Contact us now for a free, no obligation, valuation - 01297 23939

SEATON £268,000

Beautifully presented 4 bedroom property in a popular cul-de-sac location in a small development on the edge of Seaton. With ensuite master bedroom and kitchen / dining room leading to the south-facing rear garden. EPC Rating C.

www.fsb4homes.com Viewings 7 days a week

rightmove.co.uk The UK's number one property website · PrimeLocation.com · Find a Property.com · MAYFAIR OFFICE GROUP · property sharing experts THE WESTCOUNTRY TEAM

FORTNAM SMITH & BANWELL

Selling Property in East Devon & West Dorset for Over 25 Years

Property Sales
01297 23939
fsbseaton@btconnect.com
Also at Charmouth and Lyme Regis

NEW

SEATON OIEO £350,000

Impressive modern, 4 bedroom, detached, split-level house with panoramic sea and far reaching countryside views on the sought after western side of the town. Must be internally viewed. EPC Rating D.

SEATON £375,000

Impressive, detached, 5 bedroom 1930's family house with lovely mature gardens situated in an elevated location with lovely sea and distant countryside views, within easy reach of town and seafront. EPC rating D.

www.fsb4homes.com Viewings 7 days a week

rightmove.co.uk PrimeLocation.com FindaProperty.com

property sharing experts

FSB RENTALS LTD

Residential Lettings Professionals covering East Devon & West Dorset
Open Mon-Fri 9am to 5pm Sat 9am to 1pm

Tel: 01297 21120
fsbrentals@btconnect.com
1 Vintage Court, Seaton, Devon EX12 2QF

SEATON £625 PCM

MODERN MID TERRACED HOUSE SITUATED CLOSE TO BEACH AND TOWN, LOUNGE/DINER, KITCHEN, TWO DOUBLE BEDROOMS, BATHROOM, SMALL PRIVATE GARDEN, PARKING, GCH, EPC RATING C

SEATON £595 PCM

RECENTLY REFURBISHED ONE BEDROOM END OF TERRACE HOUSE, LOUNGE, BATHROOM, ENCLOSED REAR GARDEN AND OFF ROAD PARKING FOR TWO CARS, EPC RATING E

SEATON £575PCM

LOVELY TWO BEDROOM GROUND FLOOR APARTMENT CONSISTING: LARGE LOUNGE/DINER, FITTED KITCHEN, TWO DOUBLE BEDROOMS, PATIO DOORS OUT ONTO PRIVATE COURTYARD, GARAGE, PARKING, GCH, REGRET NO CHILDREN OR PETS, EPC RATING C.

THE BURROW £575 PCM

SPACIOUS SECOND FLOOR ONE/TWO BEDROOM FLAT, COMPRISING KITCHEN, LOUNGE, BATHROOM, NSH, CHILDREN CONSIDERED REGRET NO PETS, EPC RATING: D

SEATON £650 PCM

IMMACULATELY PRESENTED UNFURNISHED 2 BEDROOM COACH HOUSE. THE PROPERTY BENEFITS FROM SPACIOUS OPEN PLAN LIVING/DINING AREA AND A MODERN FITTED KITCHEN AND BATHROOM, GCH, GARAGE, COURTYARD GARDEN, CHILDREN AND PETS CONSIDERED, EPC RATING C

SEATON £450 PCM

ONE BEDROOM 1ST FLOOR FLAT WITH NEWLY FITTED GALLEY STYLE KITCHEN, LOUNGE WITH LOVELY A SPECTS OVER SEATON, DOUBLE BEDROOM WITH BUILT IN WARDROBE, BATHROOM WITH SHOWER, NSH, CHILDREN CONSIDERED REGRET NO PETS, EPC RATING D

SEATON £550 PCM

ONE BEDROOM FLAT WITH LOUNGE, KITCHENETTE/DINER, SHOWER ROOM WITH DOUBLE SIZE SHOWER, PARKING, EPC F, REGRET NO CHILDREN OR PETS

SEATON £575 PCM

ONE/TWO BEDROOM 2ND FLOOR FLAT COMPRISING LOUNGE/KITCHEN WITH FEATURE FIREPLACE, KITCHEN, BATHROOM, 2 DOUBLE BEDROOM OR ALTERNATIVELY ONE COULD BE USED AS A SEPERATE LOUNGE, NSH, CHILDREN CONSIDERED REGRET NO PETS, EPC RATING D, CHILDREN CONSIDERED REGRET NO PETS

SEATON £475 PCM

ONE BEDROOM SECOND FLOOR FLAT, OPEN PLAN KITCHEN/LIVING ROOM WITH SUNNY ASPECT ACROSS SEATON, NEW KITCHEN, DOUBLE BEDROOM, NEW SHOWER-ROOM, NSH, CHILDREN CONSIDERED REGRET NO PETS, EPC RATING D

SEATON £550 PCM

LSTR

FIRST FLOOR, TWO BEDROOM FLAT, WITH PARKING. LEVEL WALK TO TOWN CENTRE. PROPERTY CONSISTS: LOUNGE: WITH LARGE PICTURE WINDOW: FITTED KITCHEN:- BATHROOM:- WITH OVER BATH SHOWER. ELECTRIC SLIMLINE DIMPLEX WALL HEATERS TO EACH ROOM. PARKING:- FOR ONE CAR. EPC RATING: C

fsbrentals.co.uk Zoopla.co.uk

FindaProperty.com PrimeLocation.com ARLA NAEA The Property Ombudsman LETTING SCHEME SAFE AGENT

property sharing experts

Pennys
estate agents

01297 22224
Seaton Office

Maple Close, Seaton — £210,000

- A detached modern bungalow
- Two double bedrooms
- Cul de sac location close to the local bus
- Living room through to dining room
- Fitted kitchen
- Family bathroom
- Gas central heating and sealed unit double glazing
- Gardens to front and rear
- Attached garage and off road parking
- NO ONWARD CHAIN
- Energy Performance is C

Norcombe Court, Seaton — £149,950

- A well presented Apartment
- Two Bedrooms
- Ground Floor
- Private Entrance
- A recently fitted contemporary Kitchen
- UPVC Double Glazing
- Situated close to the seafront
- Allocated parking space
- Level walking distance to local amenities
- No onward chain
- Energy Performance is C

Woodfields, Seaton — £269,950

- A delightful detached bungalow
- Newly modernised throughout
- Two / Three Bedrooms
- New Kitchen
- New Bathroom
- Newly fitted carpets
- Beautiful landscaped garden
- Single garage with an electric door
- Off road parking for two vehichles
- Convenience store nearby
- Energy Performance is D

Westaway Road, Seaton — £299,950

- Detached Bungalow
- Three Bedrooms
- Master with En-Suite
- Located down a private driveway
- Fully refurbished by the current owners
- Benefitting from a new Combi Boiler
- New windows / exterior doors
- Modern kitchen / Diner
- Modern Bathroom suite / En-suite
- Must be viewed to fully appreciate the property and the setting
- Energy Performance is D

Boundary Park, Seaton — £279,950

- A modern detached bungalow
- Three good sized bedrooms
- Master bedroom with en-suite shower room
- Gas central heating
- Sealed unit double glazing
- Peaceful, tucked away location
- Living room with fireplace
- Attractive kitchen/breakfast room
- Secluded, landscaped gardens
- Driveway and single garage
- Energy Performance is D

Lyme Road, Axminster — £325,000

- A detached 1920's house with fine countryside views
- Three bedrooms
- Two reception rooms
- Convenient, semi-rural location close to Axminster
- Sealed unit double glazing
- Electric heating
- Large, well stocked gardens adjoining fields
- Fitted kitchen, family bathroom & conservatory
- Further scope to deveop STPP
- Gated entrance, driveway, two garages and parking
- Energy Performance is G

Wychall Park, Seaton — £275,000

- Newly modernised detached chalet style property
- Three bedrooms
- Attractive living room
- Stunning brand new kitchen
- Rointe electric heating and sealed unit double glazing
- New, contemporary bathroom and separate cloakroom on ground floor
- Countryside views from upper floor
- Good sized, landscaped gardens
- Integral garage and off road parking
- NO ONWARD CHAIN
- Energy Performance is E

Townsend Road, Seaton — £315,000

- A spacious detached 1930's house
- Four bedrooms
- Sea and estuary views
- Peaceful, convenient location-easy reach of town
- Two bathrooms and ground floor shower room
- Gas central heating
- Sealed unit double glazing
- Well stocked and lawned surrounding gardens
- Detached garage and off road parking
- No onward chain
- Energy Performance is E

Townsend Road, Seaton
SALE AGREED THIS MONTH
Asking Price - £160,000

Barnards Farm, Beer
SALE AGREED THIS MONTH
Asking Price - £99,950

Curium Court, Seaton
SALE AGREED THIS MONTH
Asking Price - £164,950

Castle Hill, Seaton
SALE AGREED THIS MONTH
Asking Price - £199,950

rightmove.co.uk The UK's number one property website
Zoopla.co.uk
pennys.net
PrimeLocation.com
Find a Property.com

Pennys
estate agents

01297 22224
Seaton Office

St Budeaux Close, Ottery St Mary
SOLD THIS MONTH
Asking Price - £229,950

Chantry Place, Colyton
SOLD THIS MONTH
Asking Price - £249,950

Harepath Road, Seaton
SOLD THIS MONTH
Asking Price - £195,000

Manor Court, Seaton
SOLD THIS MONTH
Asking Price - £229,950

Seaton Down Road, Seaton
SOLD THIS MONTH
Asking Price - £185,000

Harepath Road, Seaton
SOLD THIS MONTH
Asking Price - £210,000

Westwood Way, Seaton
SOLD THIS MONTH
Asking Price - £275,000

Boundary Park, Seaton
SOLD THIS MONTH
Asking Price - £265,000

rightmove.co.uk Zoopla.co.uk pennys.net PrimeLocation.com FindaProperty.com

FINE & COUNTRY
fineandcountry.com™

Multi-award winning luxury estate agents in over 275 locations worldwide

NEW HOMES COMING TO SEATON

Axe Cliffe View, Seaton, Devon EX12 2AN

Our new development , located within 5 minutes walk of Seaton Town Centre.
A range of 2, 3 and 4 bedroom houses.
Prices ranging from £199,950 to £385,000.

The properties are available for immediate reservation.

Pennys estate agents

For more information please please contact:
Pennys Estate Agents
12-13 Cross Street, Seaton, Devon, EX12 2LH
seaton@pennys.net

Full details are available at http://exeterandeastdevon.fineandcountry.co.uk *Tel: 01297 22224*

fineandcountry.com

fox & sons

West Street • Axminster • axminster@sequencehome.co.uk 01297 32323

NEW!

CHARD JUNCTION **£199,950**

A substantial property retaining many delightful features as well as offering spacious and versatile accommodation, which would suit a variety of purchasers and purposes. Tenure: Freehold, EPC rating: G

NEW!

AXMINSTER **£274,950**

An immaculately presented property conveniently located on the southern side of the town. This home has been the subject of extensive modernisation and refurbishment by the present owner to now provide stylish accommodation with generously sized rooms and is decorated in neutral tones throughout. Tenure: freehold, EPC rating: D

NEW!

SMALLRIDGE **£500,000**

This extremely well presented detached home is situated in a rural location in the glorious East Devon countryside. Combining the convenience of contemporary living, yet full of the charm of a bygone age, this home would make an ideal purchase for those buyers seeking a rural lifestyle. Tenure: Freehold, EPC rating: Exempt

NEW!

TATWORTH **£270,000**

A well presented four bedroom link-detached house in a favoured village location. With stylish accommodation over three floors, with the master bedroom measuring 26' in length, this modern home would be ideal for a family or as an investment, with benefits including a garage with driveway parking. Tenure: Freehold, EPC rating: C

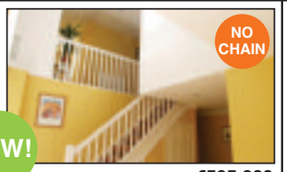

NEW!

RAYMOND'S HILL **£595,000**

A substantial detached house presented in superb condition, which is located within a sought after area. Having been thoughtfully extended by the current owners, this wonderful home now offers an abundance of spacious and versatile accommodation over two floors, with accompanying level gardens. Tenure: Freehold, EPC rating: C

NEW!

WHITFORD **£320,000**

A charming attached three bedroom bungalow occupying a laneside position towards the edge of Whitford and offers easy access to both coast and country. The gardens offer rural views, and in addition there is off-road parking, a garage and NO ONWARD CHAIN. Tenure: Freehold, EPC rating: E

NEW!

AXMINSTER **£235,000**

A well presented detached bungalow situated in a cul-de-sac on the edge of Axminster. The property's third bedroom is currently used as a dining room and has the addition of a conservatory to the rear, with other benefits including garage and driveway parking, and a low maintenance enclosed garden. Tenure: Freehold, EPC rating: D

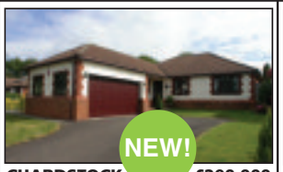

NEW!

CHARDSTOCK **£290,000**

A superbly presented detached bungalow, which is located within a small cul-de-sac in the village of Chardstock. The accommodation is well planned throughout, with the fourth bedroom currently used as a dining room. Complete with gardens, garage and driveway parking. Tenure: Freehold, EPC rating: D

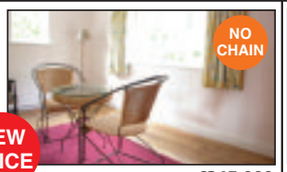

NEW PRICE

AXMINSTER **£315,000**

MUST SELL! BUYER NEEDED IN THE NEXT 28 DAYS!

An extremely well presented bungalow in a cul-de-sac location. This property has been refurbished to an exceptionally high standard and offers high quality fixtures and fittings throughout. Tenure: Freehold, EPC rating: C

NEW!

AXMINSTER **£139,950**

A recently built coach house in a popular town location, with accommodation comprising of two bedrooms, open plan/kitchen lounge, bathroom as well as garage and parking. The property also benefits from the remainder of an NHBC warranty. Tenure: Leasehold, EPC rating: C

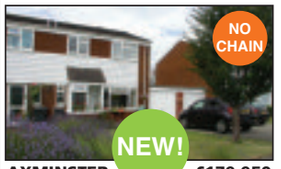

NEW!

AXMINSTER **£179,950**

An extended semi detached three bedroom home located towards the northern edge of Axminster. This well loved family home is coming to the market for the first time and benefits from a garage, driveway parking and NO ONWARD CHAIN. Tenure: Freehold, EPC rating: D

SMALLRIDGE **£460,000**

Newly-built by an experienced local builder is this farmhouse style three bedroom house, set on a level plot with far reaching views to the front and the rear. Set on the edge of the village, this unique home offers potential purchasers the opportunity to input the final fixtures and fittings. Tenure: Freehold, EPC rating: Exempt

NEW PRICE

AXMINSTER **£285,000**

A well presented detached house on the outskirts of the market town of Axminster. Accommodation comprises briefly of a lounge / dining room, fitted kitchen, utility room, conservatory, three bedrooms and a family bathroom. With gardens to the front and rear, garage and ample parking. Tenure: Freehold, EPC rating: D

AXMINSTER **£282,500**

An extremely well presented detached bungalow situated on the southern edge of the market town of Axminster, with highlights including three bedrooms (two with en-suite shower rooms), a kitchen / dining room, garage and ample parking as well as level gardens to the side and rear. Tenure: Freehold, EPC rating: D

LYME REGIS **£400,000**

A substantial property in an elevated position in the coastal resort of Lyme Regis. Presented in good order throughout, this family home benefits from gas central heating, double glazing, gardens and parking. Tenure: Freehold, EPC rating: D

AXMINSTER **£130,000**

A recently refurbished cottage conveniently located within walking distance of the facilities on offer in the heart of Axminster. Ideal as an investment, second home or as a first time purchase, this home also has the added benefit of NO ONWARD CHAIN. Tenure: Leasehold, EPC rating: D

AXMINSTER **£195,000**

An extremely well presented three bedroom house in a small development on the outer edges of Axminster. Offering stylish accommodation throughout, this modern home benefits from generous living space, off-road carport parking and an enclosed level garden to the rear. Tenure: Freehold, EPC rating: C

AXMINSTER **£136,950**

A superbly presented ground floor two bedroom apartment conveniently located within walking distance of all the amenities on offer in the market town of Axminster. Ideal as an investment or second home, this property comes to the market with the added benefit of NO ONWARD CHAIN. Tenure: Leasehold, EPC rating: D

KILMINGTON **£180,000**

A very well presented character cottage situated in the heart of the village of Kilmington. Previously in use as a holiday let, this property would suit buyers looking for a second home, or those seeking a rural lifestyle with the convenience of modern living. This charming home is complete with character features, and a level garden to the rear. Tenure: Freehold, EPC rating: E

AXMINSTER **£177,500**

A three bedroom family home located within walking distance of the facilities on offer in the market town of Axminster, including local shops, schools, churches and hospital making this home one to view! Please note that an East Devon District Council housing restriction applies to this property. Tenure: Freehold, EPC rating: C

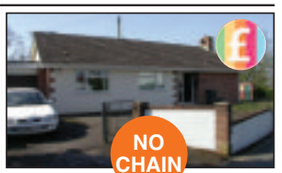

AXMINSTER **£203,500**

A three bedroom detached bungalow located a short distance from the centre of the small market town of Axminster with benefits including double glazing, gas fired central heating, single garage, off road parking and NO ONWARD CHAIN. Tenure: Freehold, EPC rating: D

MEMBURY **£399,950**

A very well presented detached house located in the heart of the village of Membury with accommodation comprising briefly of an entrance porch, entrance hall, shower room, sitting room, dining room, kitchen/ breakfast room and utility room, 3 bedrooms and a family bathroom. Tenure: Freehold, EPC rating: E

WAGG'S PLOT **£275,000**

A superbly presented 4-bedroom semi detached home with ample parking for numerous cars and situated within a large level garden a short drive from the thriving market town of Axminster, with fantastic views from every aspect. EDDC Restriction Applies Tenure: Freehold, EPC rating: E

MUSBURY **£495,000**

This exquisite home has been meticulously maintained and improved to exacting standards by the current owners, and offers light and spacious accommodation throughout. Located on the edge of the village, offering fine rural views to all aspects, this home combines comfort with quality. Tenure: Freehold, EPC rating: C

UPLYME **£297,950**

A detached bungalow of non-standard construction, in a secluded hill-top position. Nestled within well-established gardens this much-loved home is now in need of some updating but offers a tranquil, tucked-away lifestyle which can be seldom found in the modern age. Tenure: Freehold, EPC rating: F

RAYMOND'S HILL **£410,000**

Coming to the market for the first time since the property was built in 1956, a three bedroom detached bungalow with fantastic views across the Axe Valley. This well loved home sits centrally in its plot which has ample parking and a single garage. Tenure: Freehold, EPC rating: E

HAWKCHURCH **£405,000**

A well presented detached bungalow in a quality village location. In addition to the property's accommodation, which includes three bedrooms, there are two extra rooms, a cloakroom and utility room which could be utilised as an annexe. Far reaching views can be enjoyed from the front aspect. Tenure: Freehold, EPC rating: C

find all our homes on **zoopla.co.uk, rightmove.co.uk** and **fox-and-sons.co.uk**

The Property Ombudsman SALES OFT Approved code ARLA

redhomes.co.uk

only 0.75% why pay more?

NEW

OFFERS INVITED

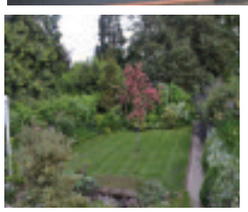

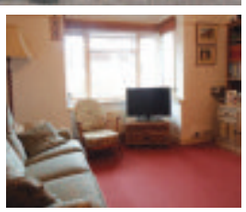

Upper Highfield, Sidmouth £310,000

A detached 2 bedroom bungalow with single detached garage and parking. This stylish bungalow occupies an enviable position in a quiet Cul-de Sac and offers delightful countryside views. Located within walking distance of the Byes river side walks, beach, shopping and restaurant facilities. The accommodation comprises: Two double bedrooms. An attic room (currently used as a study) with further storage area, potential to extend subject to the required consents being obtained. Two Reception rooms. A well specified kitchen. Attractive modern bathroom. Spacious L shaped hallway. Upvc double glazed entrance porch. Double glazing and GCH EPC D

NEW

Dukes Way, Axminster £165,000

- A beautifully presented two bedroom end terrace property with NHBC remaining
- Modern fitted kitchen
- Lounge opening onto south facing garden
- Bathroom and downstairs WC
- Allocated off road parking
- Ideal low maintenance first time buy or investment

Axminster £199,995

A superb three bedroom semi detached home beautifully presented throughout with over 8 year NHBC remaining. Built on a popular Wain Homes development, The Kernow provides comfortable living accommodation with an open plan kitchen / dining room overlooking the rear garden, lounge, master bedroom with ensuite, two further bedrooms, family bathroom and downstairs WC, garage and garden. EPC B

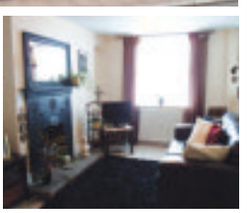

Temple Street, Sidmouth £215,000

We are delighted to market this characterful, period property which benefits from all the modern day requirements. A terraced house conveniently located within half a mile of the Town and seafront. Close to the Byes countryside walks. Features include, entrance lobby which leads into a well presented living room with feature fireplace. Modern, well fitted kitchen/dining room. Utility room. Attractive spacious bathroom with white suite. Two double bedrooms. A delightful courtyard garden with rear gated access. The property has Upvc double glazing. Combination gas boiler. Period features.

Burrow Road, Seaton £140,000

Boasting sea views from every window, this two bedroom first floor apartment would make an ideal investment or first time buy. Spacious well presented accommodation throughout. Allocated parking space. EPC E

NO CHAIN

Capper Close, Newton Poppleford £179,000

Well proportioned, two double bedroomed, terraced bungalow with a single garage in block. This property provides bright, well planned, modern accommodation. To the front are delightful countryside views. This property would suit a variety of purchasers including Investment. The accommodation comprises: uPVC double glazed porch. Light and airy living/dining room. Well specified kitchen. Modern, generous shower room. Two double bedrooms. uPVC double glazing throughout. Combination gas boiler. Gardens front and rear. Single garage in block. Parking. EPC C.

SOLD STC

SEA VIEWS

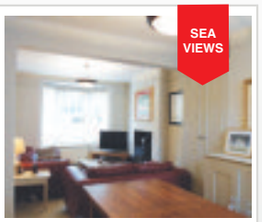

Glenisla Terrace, Sidmouth £330,000

We are delighted to market this delightful, three double bedroom,period property. Located in a SUPERB 'hidden away' location, opposite parkland with lovely views to the sea. Close to Town and beach. A rented garage and rented parking space will be made available to the purchaser. Planning permission has been granted for a forth bedroom and kitchen extension. This property would be of interest to families, second home owners and Investors. Accommodation comprises, A stylish Living/dining room with multi fuel fire. Well specified kitchen. Large, newly fitted bathroom. Combination gas boiler. Garden. EPC E

Seaton £274,000

- A substantial 4/5 bedroom detached family home within walking distance of town and beach
- Kitchen/breakfast room and utility
- Large lounge
- Dining room
- Study and downstairs cloakroom
- Driveway providing off road parking
- Enclosed rear garden
- EPC D

Valley View, Axminster £84,000

- A spacious two bedroom first floor over 60's apartment
- Views across nearby countryside
- Communal gardens
- Benefitting from emergency care line, secure entry system and part time house manager
- EPC C

rightmove.co.uk

Axminster and Seaton - 01297 553616 Sidmouth - 01395 200540

NAEA The Property Ombudsman

Coast & Country

Since 1977

John Wood & Co

Seaton, Detached Bungalow With Sea Views. £395,000

A superb individual detached two bedroom bungalow with spacious and flexible accommodation with outstanding panoramic coastal and Lyme Bay views. Large landscaped gardens and grounds. Detached single garage and ample on-site parking. EPC rating D.

NEW

Seaton, A Superb Four Bedroom Semi Detached Home. £340,000

A superb four bedroom semi-detached home with a wealth of period detail located close to the town centre and beach. Enclosed gardens and grounds, double garage and parking. EPC rating TBC.

Seaton, Superb Three Bedroom Bungalow With Views. £690,000

A superb and very spacious three bedroom, three bathroom detached bungalow located in gardens and grounds approaching half an acre with exceptional 180 degree panoramic views over Lyme Bay. Double garage. EPC rating D.

Seaton, Detached Four Bedroom Period House. £495,000

A most attractive and appealing four bedroom detached period house located on one of the premier roads in Seaton with outstanding coastal and Lyme Bay views. Landscaped gardens. EPC rating D.

NEW

Seaton, Attractive Detached Bungalow. £250,000

A most attractive detached two bedroom bungalow located in a quiet cul-de-sac and a convenient level distance from the town centre and beach. Integral garage. Landscaped gardens to the rear. uPVC DG. GFCH. EPC rating D.

Beer, Unique Spacious Home with Stunning Views. £875,000

This unique and individual home offers a range of stunning and exceptional coastal views from Beer across Lyme Bay and the Heritage coast towards Portland Bill. Landscaped gardens. Two garages. EPC rating E.

Beer, Three Bedroom Character Apartment. £335,000

A superb and beautifully presented ground floor three bedroom character apartment with spacious and flexible accommodation with most appealing views over the village and Lyme Bay. Courtyard garden, roof terrace and parking. EPC rating F.

NEW

Seaton, Four Bedroom Detached Bungalow. £395,000

A superb and beautifully presented four bedroom detached bungalow with sea and estuary views that has just completed a comprehensive renovation to a very high standard. Attached garage, landscaped gardens and additional onsite parking. EPC rating D.

Beer, Ground Floor Apartment with Sea Views. £275,000

A superb 2/3 bedroom ground floor apartment located on the outskirts of Beer with stunning views over the village and over Lyme Bay with well maintained communal gardens and grounds with the added advantage of a garage and additional vehicle parking. EPC rating D.

Beer, Attractive Terraced House. £284,000

An attractive three bedroom character terraced property located close to the heart of Beer with the benefit of village views. Gardens to front and rear. Parking space. EPC rating D.

Seaton, One Bedroom Retirement Apartment. £54,950

A first floor one bedroom retirement apartment located on the side of the development. Accommodation includes living room, kitchenette, one bedroom and a re-fitted bathroom. EPC rating B.

Colyton, Detached Three Bedroom House. £274,950

An attractive three bedroom detached house located on a corner plot in the popular Burnards Field Road development. Garage, parking and gardens. EPC rating D.

Colyton, Delightful Two Bedroom Cottage. £219,950

An attractive Grade II listed period cottage standing on a corner site in the heart of the town and exhibiting a number of character features. Outside is a sunny courtyard and there is an integral garage.

49 Queen Street, Seaton, EX12 2RB 01297 20290

Residential Sales & Lettings www.johnwood.co.uk

Market Place, Colyton EX24 6JR 01297 553691

MORGAN YORK ESTATE AGENTS

01297 33375

St George's, Victoria Place, Axminster, Devon EX13 5NQ
Email: MYestagent@aol.com
Fax: 01297 35288

Founded on success & built on recommendations

OTTERTON MEWS, CHARD ROAD, AXMINSTER

IDEAL FIRST BUY

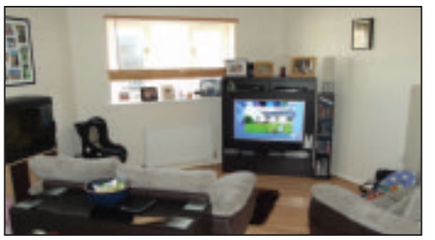

NO CHAIN

This first floor apartment benefits from spacious accommodation, gas fired central heating and allocated parking. Accommodation comprises: communal reception hall, entrance hall, lounge/ diner, kitchen, bedroom, bathroom, communal gardens, allocated parking. EPC Rating: B. **£89,950**

SALWAY GARDENS

JUST LISTED

Situated in a favoured and quiet cul-de-sac located on the rural fringes of the town this attractive brick built detached bungalow benefits from gas fired central heating, purpose built conservatory and upvc double glazing. Accommodation Comprises: Entrance Hall * Lounge/Dining Room * Good Sized Fitted Kitchen * Study/Bedroom 3 * Inner Hallway * 2 Further Double Bedrooms * Purpose Built Upvc Double Glazed Conservatory * Level Landscaped Rear Garden With Water Feature * Long Driveway * Detached Single Garage * Viewing Recommended. EPC Rating: D. **£235,000.**

THE GARDENS

NEW PRICE

Looking more like a Mediterranean holiday home, this superbly presented semi-detached cottage enjoys a private south facing garden within easy reach of the town and boasts off road parking for 2/3 cars with garage/workshop. Rarely seen on the open market before this is a golden opportunity to acquire a very special home. Comprising with gas central heating, kitchen/diner, living room, bedroom, spacious bathroom and a landing area/study. EPC Rating: D. **Asking Price: £179,950.**

LEA COMBE

NEW PRICE

This 2 bedroom detached house is located within a short walk of Axminster town centre and offers good sized living accommodation, garage, parking & large rear garden. Accommodation comprises: entrance porch, entrance hallway, lounge/dining room, kitchen, utility area, conservatory, 2 double bedrooms, bathroom, large rear garden, parking & garage. EPC Rating: D. **£195,000.**

CHARMOUTH ROAD

This exceptionally versatile 1920's detached chalet style house offers well planned accommodation of 4/5 bedrooms and is set in gardens and grounds of approximately 1.25 acres. Comprising Verandah Porch, Entrance Hall, Lounge/Dining room, Sitting room, large Kitchen/Breakfast, Dining room/Bedroom 5, Master Bedroom with En-Suite, 3 further Bedrooms, Bathroom with Jacuzzi bath, Large Garage and Workshop. EPC Rating: E. £450,000

DUKES WAY

An immaculate 5 bedroom detached family home which enjoys good sized living accommodation, triple aspect spacious lounge, detached garage, parking and garden. Accommodation comprises: storm porch, entrance hall, living room, dining room, kitchen, utility room, downstairs cloakroom, master bedroom with dressing room & en-suite, 2 further bedrooms and bathroom on first floor, 2 additional bedrooms and cloakroom on second floor, garden, garage and parking. EPC Rating B. **£359,950.**

BRUNENBURG WAY

This spacious 3 bedroom detached bungalow with private south facing rear garden, garage and parking. Benefitting from gas fired central heating and an open fireplace in the lounge: the accommodation comprises entrance hall, lounge/dining room, kitchen, 3 bedrooms, bathroom and separate WC. EPC rating: D **£215,000**

THE COTTAGE, KILMINGTON

This 3 bedroom grade 2 listed attached Cottage is situated in a stunning location enjoying delightful countryside views. The property benefits from ample parking, detached garage & a natural pond. Accommodation comprises: Entrance porch, Cloakroom, Kitchen/Breakfast room, Dining room, Lounge, master Bedroom with En – Suite, 2 further Bedrooms, Bathroom, large Garden, detached Garage & ample Parking/Hardstanding. **£425,000.**

KILMINGTON

NEW PRICE

This 3 bedroom detached house is situated in a sought after East Devon Village and benefits from a master bedroom with an en-suite shower room, level south facing rear garden & detached double garage. Accommodation comprises: entrance Hall, sitting room, kitchen, dining area, utility room, downstairs cloakroom, master bedroom with en-suite, 2 further double bedrooms, bathroom, south facing garden, parking and double garage. EPC rating: C. **Price £365,000**

KILMINGTON

This largely extended 3 double bedroom semi – detached family house also has the benefit of a loft conversion, ample parking and large south facing front garden. Enjoying a quiet location with lovely countryside views offers oil fired central heating and double glazing, comprises Entrance Porch hall, Sitting room, Living room with woodburner, bespoke oak built Kitchen, Utility room and Cloakroom, 3 double bedrooms, attic conversion and bathroom. EDDC housing restriction applies. EPC Rating: D. **£249,950**

Find us on globrix.com

For the best advice to get you moving...

Zoopla.co.uk

FULFORDS
STREETS AHEAD

Sales & Lettings
Seaton
Tel: 01297 529175

Selling Property for 150 years

Seaton

£250,000

In need of a little modernisation, this detached bungalow is perfectly positioned to make the most of the sea and countryside views on offer. Accommodation comprises two bedrooms, lounge/diner, kitchen and bathroom. Externally there are front and rear gardens, a garage and off road parking. This property is also available with no chain.

Beer

£350,000

This beautifully presented three bedroom cottage offers a fantastic opportunity for anyone looking for a second home. Already a popular holiday let, ideal for anyone looking for a home with income.

Seaton

£330,000

Situated close to Seaton town centre this detached property comprises three bedrooms, lounge, dining room, kitchen and needs to be seen to truly appreciate the accommodation on offer.

Colyton

OIEO£325,000

This beautifully presented semi detached property really must be seen to appreciate both the quality and quantity on offer. Comprises three double bedrooms, two bathrooms, kitchen and garden.

The Esplanade

£300,000

If you're looking for sea views then look no further. This terraced property is situated on Seaton's esplanade and enjoys stunning panoramic views of the sea and Beer head.

Seaton

£300,000

Situated close to the town centre, this detached property with sea views is perfect for anyone looking to be close to local amenities. Comprises three bedrooms, large garage and rear garden.

Beer

£300,000

Built in 1504, Starre Cottage is part of the former manor house of Beer and is the oldest remaining dwelling in the village today. The manor of Beer was once owned by Henry VIII and was gifted by him.

Beer

OIEO£280,000

Situated in the beautiful picturesque village of Beer, this semi detached property offers spacious accommodation with excellent views of the surrounding countryside, off road parking and gardens.

Beer

OIEO£265,000

Situated in the popular picturesque village of Beer, is this beautifully presented end terraced property. Comprises three bedrooms, two reception rooms, shower room and garden.

Axmouth

£225,000

Situated in the popular village of Axmouth, is this three bedroom semi detached upside down property. Comprises two reception rooms, garden and viewing is essential.

Colyton

£205,000

In need of a little modernisation this detached bungalow is a must see. The property has recently been made accessible for wheelchair users.

Seaton

£185,000

Situated a short walk from the town centre, this first floor apartment is ideal for buyers looking for ease of maintenance while being close to the local amenities.

Seaton

£180,000

Delightful cottage built in 1879 and has been thoroughly modernised by the current owners. Comprises three bedrooms, en-suite, lounge, kitchen, bathroom and conservatory.

Seaton

OIEO£175,000

This link detached property is perfect for first time buyers or anyone looking to downsize. Comprises two double bedrooms, two reception rooms, kitchen, bathroom and garage en-block.

Seaton

£175,000

Seaton is a bustling Victorian East Devon coastal town overlooking Lyme Bay. The town offers a wide range of local facilities to include the usual shops, supermarkets, health centres, hospital and churches.

GORDON & Rumsby

We Value Your Home

01297 553768
01460 30888

Visit our office at Market Place, Colyton, Devon

Julie Gordon

HOLDITCH £645,000

Beautifully Presented Grade II Listed Detached Family Home Situated opposite the Village Green. Four Bedrooms, Two En-Suite, Country Kitchen, Dining Room, Sitting Room, Snug, Conservatory, Study and Utility Room. Outside the Plot is Approx Half an Acre, Mostly South Facing with Double Garage & Outbuildings. EPC Pending

ROUSDON £475,000

A Very Spacious Four Double Bedroom Family Home with a Good Sized Garden Situated on the Rousdon Estate (Classified as a Conservation area set within landscaped parkland). Large Lounge with Fireplace & 2 sets of French Doors to the Garden, Separate Dining Room, Kitchen/Breakfast Room, En Suite, Family Bathroom & Cloakroom. Covered Driveway & Parking. EPC Pending

SHUTE £267,500

Absolutely Delightful and Very Well Presented Three Bedroom End of Terrace Cottage with Far Reaching Views to the Front. Lounge/Dining Room with Feature Inglenook Fireplace, Kitchen with Pantry, Conservatory, Bathroom & Ground Floor Shower Room. Very Pretty Enclosed Cottage Garden, Summerhouse, Shed and Parking Area for One Car. EPC Rating E

COLYTON £389,950

A Stunning 3 Bedroom Detached Home Finished to a Very High Standard in a Quiet Residential Lane Close to the Town Centre. Split Level Living Space with Vaulted Ceiling & Feature Windows, Sun Room, Beautifully Fitted Kitchen with Granite Style Work Surfaces, Dining Room, Family Bathroom & En Suite Shower Room. Outside there is Enclosed Garden & Ample Parking. EPC Rating D

BRIDPORT £165,000

Spacious 3 Double Bed Ground Floor Flat with Communal Parking Area, Private Storage Shed & Large Enclosed Communal Garden with views to Allington Hill. EPC Rating C

COLYTON £167,000

Two Bed End of Terrace Bungalow Situated in a Small Cul-de-Sac with Allocated Parking Space to the Front and Larger than Average Private Enclosed Rear Garden EPC Rating D

COLYTON £219,950

Charming & Quirky Grade II Listed Town Centre Cottage. 2 Large Beds, 1 with En Suite & Dressing Room/Study, W.C., Ground Floor Shower Room, Integral Garage & Courtyard Garden. EPC Rating D

AXMINSTER £339,950

Architect Designed 3/4 Bed Det House. Stunning Lounge with Woodburning Stove, Vaulted Ceiling & Galleried Landing Above. Hobby Room/ 4th Bed, Pretty Gardens, Parking & Garage. EPC Rating D

COLYTON £329,950

A 3-4 Bed Edwardian Det Home Close to the Centre of Town with Period Features & Ground Floor Annexe/Study with Bathroom. Pretty South East Facing Courtyard Garden. EPC Rating E

COLYTON £339,950

Very Spacious 6 Bed Period House with Many Period Features in the Heart of the Town. 3 Bathrooms, Garden, Garage & Parking. Some Updating Required. EPC Rating E

AXMINSTER £169,950

Very Well Presented 2 Bed Semi-Det Bungalow in a Quiet Cul-de-Sac. New Kitchen & Bathroom, Conservatory, Enclosed Rear Garden, Summerhouse, Garage & Driveway Parking. EPC Rating D

COLYTON £138,500

Quirky 2 Bedroom Town Cottage. Sitting Room, Kitchen, Bathroom, Conservatory, Utility/Cloakroom & Enclosed Paved Courtyard Garden. Ideal First Home Or Investment Property. EPC Rating E

www.gordonandrumsby.co.uk

The Property Ombudsman

rightmove.co.uk The UK's number one property website

Zoopla.co.uk

NAEA

Pulman's View Jobs

MAKE YOUR ADVERTISING BUDGET GO FURTHER
Jemma Moore
call 01297 446158
email jemma@pemedia.co.uk

Office cleaner required
Axminster Monday to Friday
5pm till 7pm
Contact AIS Contract Cleaners
01823 365999

Volunteer Opportunity!

Are you interested in volunteering over summer?

We are looking for local volunteers to help remove Himalayan Balsam (an invasive plant species) from the Yarty and Corry Brook river catchments. This is part of a wider project, which aims to clear invasive species from the Axe Valley, covering areas including; Crewkerne, Chard, Axminster, Axmouth and Honiton.

For more information or to get involved, contact Izzy Moser on izzymoser@hotmail.co.uk or visit the 'Axe Invasives' facebook page.

ADVERTISE CALL 01297 446158

CANNON

An opportunity to work within a Care Home Group which is recognised for providing the highest level of care for older people.

We are currently looking for Care Assistants and Night Care Assistants to join our care team

Ongoing training will be provided
For an application form please contact
Thornfield Care Home (01297) 20039

To advertise your job vacancy call Jemma on 01297 446158

And classified...

KENWOOD Prospero food mixer. 900w. 1.5l liquidiser. Citrus press. Food processor, unused. 4.3L capacity £80 ono Ring 01297 21571
COMPOSTER Blackwall compost converter. 330 litres, with release flap. £15 Honiton tel 07905 630615
COMPOSTER Square wooden composter with cover, unused. £12 Honiton Tel 07905 630615
TESCO gas 3 burner barbecue £30 Tel: 01297 35636 Axminster
SOLID Pine 3 door wardrobe – 1.8 high 1.4 wide 53 cms deep £40 Tel: 01297 35636 Axminster
BLACK & brass metal double headboard £25 Tel: 01297 35636 Axminster
SOLID Oak Coffee Table with glass top, and shelf at bottom. Bought from Furniture Village. Cost £295 when new. Perfect condition. Reason for selling downsizing. 4 foot long x 1 foot. 9 inches wide. Will except £40 if collect. Tel 01297 639383
STRIMMER Bosch Combitrim and new spool, as new very little use £30 ono 01297 551162
PHILIPS hostess good condition £45 ono 01297 625865
RUG red £100 size 16 x 16 VGC computer table, chair, all new, was over £500 now £250 01297 35715
FOR sale 8ft x 8ft gazebo used once brand new condition £80 ono evenings/weekends 01297 20776

ADVERTISE FREE*

HOUSEHOLD ITEMS FOR SALE up to the value of £2,000!

Name .....

Address .....

.....

Telephone Number .....

Submit your FREE advert by post: Pulman's View IFS, Devon, Dorset & Somerset Series of Newspapers Limited, Unit 3, St Michael's Business Centre, Church Street, Lyme Regis, Dorset DT7 3DB.

To submit by email please email marie@pemedia.co.uk with the subject as 'Items for sale Devon'. Advertisements can only be submitted on this form or by email.

Advertisements will appear in: Pulman's View from **Axminster** Pulman's View from **Honiton** Pulman's View from **Seaton** Pulman's View from **Colyton** Pulman's View from **Ottery St Mary** Pulman's View from **Sidmouth**

Deadline 5pm every Friday

*Household items only – offer excludes property, livestock, tobacco, alcohol, firearms and vehicles. Private sales only (no trade). We cannot accept liability for loss or error.

TRIBUTE golf clubs bag, balls, trolley £50 elegant golf shoes, size 8 bargain 310 01395 512344
TELESCOPE astronomical sky watcher sk1309eq2 £80 o.n.o. little used cost £160 01297 22126
SUN Loungers x 2 Aluminium frames As New £30 each or £55 for both phone: 0797 9615389
SHOWER tray, new, solid 1200 x 900 LH D shape, tiny 'knick' on outside edge £80 Tel: 07762 287426
BATH taps new, Grohe Eurosmart single-lever bath / shower mixer 1/2" £110 (RRP £260) Tel: 07762 287426
ORIGINAL oil painting. Very attractive winter Alpine scene in a quality gilt frame. 103cm x 70cm approx. House move forces sale. £100. 01404 831478
CORBY trouser press with timer. New, never used. £30. 01404 831 478
ABOUT 20 old stone bottles. All in good condition. £25 the lot. 01404 831478
TAPLEY 33 wall unit complete with fixing bracket. Pull down front. Teak. £20. 01404 831478
EHEIM mp Aquarium vivaline. L 39 x h 20 x d 16 (inches) (37 gallons approx) Cost £415 new, now accept £190 as new. (01297) 32666
VINYL records wanted if you have any records from 50's, 60's or 70's you would like to sell to a local collector please call Ian on 01404 812765 or 07734 719677
LOTS of carboot things, garden and house furniture. Moving house 01404 813812
PINE internal wooden door, 4 panel 1940's style £10. tel Seaton 07817839965
PINK motorola w375, flip open, camera, p.a.y.g. orange £20. tel Seaton 07817839965
BATH ipl rugby shirt, medium £20. tel Seaton 07817839965
WALKING shoes, ladies size 7, Clarkes Gore-Tex lined, as new £30 (cost £65). Tel 01297 21973
PINE CD tower holds 60 CD's H40" W8" D8" excellent condition 01297 35597
PAIR. Laura. Ashley large 2 Seater Cream Sofas, Loose Covers. £125. each. o.n.o. Very good condition. Tel 01404 812167
MAHOGANY dresser leaded glass doors three drawers H70/5" W54" D16" £50 01297 35597
MAHOGANY TV/radio cabinet leaded glass doors H21" W52.5" D18" good condition 01297 35597
PAIR pine bedside chests H22.5" W17" D15" three drawers £15 each 01297 35597
PINE dressing table with three drawers H26" W39" D16" good condition £25 01297 35597
DIECAST toys for sale. Includes Corgi and Dinky, together with some European makes. Phone 01308 420883
COMPUTER/office chair. Black fabric w/arms. Gas adjustable. Height up and down. 360 degree turning. Good condition. £25. Conservatory breakfast table and 2 chairs. Good for space and saving. Chairs fit under table. As new. £25 07974 419321, 01935 822052
THREE piece suite (one 3 seater, one 2 seater, one chair), good condition £200 ono 01308 459768
TWO seater sofa & 2 fireside chairs. Beige fabric. VGC. £100. 01308 897357
COFFEE table. Wood with glass top 5ft length. £40. 01308 897357
BATH mixer tap with shower kit. Brand new still in box. £20. 01308 897357
BLACK smoked glass extended dining table with six black chairs like new was £435 will sale £175 a bargain! Tel 07917 756258
CRASH HELMET (flip type) with sun visor by BOX. large, black, 2 years old. £90 new £30 01308 897702 Burton Bradstock.
MOTORCYCLE top box by Renntec with fittings. Black with red reflector, will hold crash helmet. 2 years old £25 01308 897702 Burton Bradstock
FREE to collector rockery stone, various sizes, Broadwey, Weymouth 01305 813378

CONDITIONS OF ADVERTISING ACCEPTANCE
Cancellation Deadline: The cancellation deadline for the ***View From*** series of newspapers is 3 pm on the Friday before the week of publication. No cancellations will be accepted for advertisements placed on a Monday. We will make every endeadvour to provide advertisers with a proof. For full conditions of advertising acceptance see About Us on the **www.viewfromonline.co.uk**

Wanted

WANTED
Jazz, Soul, Reggae & Rock Lps & 45s will pay cash & collect.
07832 943805

Brand New Double Divan Bed with 10" memory foam mattress
Large storage drawer in base, still in original packaging.
Never been opened, price tag and label still attached
RRP £900 Quick Sale £189 and can deliver
Tel: 07730 498804

FREE CLASSIFIED LISTINGS OF ITEMS FOR SALE ARE ACCEPTED BY EMAIL marie@pemedia.co.uk OR POST ONLY

LocalServices

MAKE YOUR ADVERTISING BUDGET GO FURTHER
Jenna Wellman
call 01297 446147
email jenna.wellman@pemedia.co.uk

REMOVALS, CLEARANCE & STORAGE

Hunthay Storage of Axminster
Secure Self Storage.
Suit business or domestic use.
Easy, long day + weekend access.
Owner lives on site. Close to A35.
Caravan + M/Home Storage
Phone: 01297 33839 or 07779 550771
www.hunthay.co.uk

Self Storage Units
Large & small storage Units to rent in Sidmouth, weekly, monthly, yearly contract from £21 per week.
Local removals for customers
Phone 01395 571000 or 07775 695687

LYME BAY REMOVALS
Local and Nationwide Removals
Friendly and Professional Local Business
REMOVALS 7 DAYS A WEEK
Broad selection of packing materials
Please contact us on 01297 22693 for advice or a free quotation
Lyme Bay Removals, Harepath Road, Seaton, Devon, EX12 2WH
info@lymebayauction.co.uk

SEATON SELF STORAGE
SECURE SELF-STORE SOLUTIONS
Tel: 01297 22777 - 34 Fore St, Seaton EX12 2AD
Secure, dry building covered by CCTV & electronic access
Business & Domestic storage
Access 7 days a week / Long or short term stay
www.seatonselfstorage.co.uk

VAN & MAN

Removals, Local, National and European, I will move it!
Shipping also available.
Just Call for a quote
Call Chris on 01404 45213 or 07967 759246

LYME BAY STORAGE
Fosseway Park, Harepath Road
Seaton EX12 2WH
Self Storage
All units inside secure building
from £12 per week
Available
Short & Long Term
Access seven days a week
Telephone
01297 22007
marilynwoolland@aol.com

FREE
Collection of unwanted cars/vans & motorcycles for recycling
Paid up to £300 for some vehicles
Environment agency licensed
DVLA Licensed for destruction certificates
Woodbury Car Breakers
01395 232959
www.woodburycarbreakers.biz

TAYLORS REMOVALS
Local/National/Overseas
Full or Part Loads
Storage Facilities
House Clearances
AVAILABLE 7 DAYS A WEEK
Tel: Dave or Dean
(Axminster) 01297 35740

MAN AND VAN
Removals Large or Small
House Clearances
Local/Europe
(France/Spain)
Friendly service
Call for a quote
Mike 07947 518807

FREE HOUSE CLEARANCES
Full or part house clearances - also garage, shed & loft
Charge for rubbish disposal may apply
Personal sympathetic service
Environment Agency Waste Disposal Registered
Certificate Number: CB/FM3741TR
Contact Jacqueline on
01297 625121 / 07525 763809

AVID MOVE
FOR ALL YOUR REMOVAL NEEDS
- Domestic and commercial removals
- Experienced professional and reliable
- Men/man and van services
- Packing and storage services available
- Fully insured and regulated

Tel: 01404 384004 E: sales@avidmove.co.uk
W: www.avidmove.co.uk

Honiton Removals
House Hold and Commercial Removals
Packing Service Available
Long and Short Distances
Local Reliable Service
Man and Van Service
Competitive Rates
07947 518807

REPAIRS & INSTALLATIONS

TELEVISION, AERIALS AND SATELLITES

AERIALS & CABLE
TV & Radio Aerials
Installations & Repairs
Satellite Installation
UHF & VHF
Digi Upgrades & Boxes
Multi Point Installation
Established 42 years
Tel:01297 443928
Mobile
07814 481833

AERIAL REPAIRS & INSTALLATIONS
Satellite installations and repairs
Extra points and fault finding
7 days a week service
All calls answered promptly
EXPERIENCED - HONEST - RELIABLE ENGINEER
Call Graham on
07724 156355 (Seaton)
15 mile radius covered

HONITON AERIALS
- Picture Break Up? Freeze?
- No Satellite Signal?
- Need a New Digital Aerial?
- Extra Points Extensions?
- Wireless Internet Problems Resolved
- Cat 5/6 Network Systems Installed
- Storm Damage, Repairs and Insurance
- Fast and Reliable Response
- Motorised Satellite Systems
- CCTV with Remote Viewing

THE AERIAL MAN
01404 539119 dishdr@hotmail.co.uk

CLOCK REPAIRS

HONITON CLOCK CLINIC
Clock & Barometer Restorers
Established
For Over two Decades
16 New Street,
Honiton, Devon EX14 1EY
For a Free Consultation or Just Some Friendly Free Advice,
Telephone: 01404 47466

PLUMBING, HEATING & ELECTRICAL

WESCO
- Electrical Installations
- Inspection & Testing
- Security Systems
- Fire Alarm Systems
- Maintenance
- 24 Hour Breakdown Service

Formerly Wallis Electrical Services Ltd
All your electrical, plumbing & heating needs in one package
FREE ESTIMATES
Call us: 01297 33554
www.wescosystems.co.uk

- Central heating systems
- Fires, boilers, cookers and hobs
- Landlords safety checks
- 7 Year Warranty on Boilers
- LPG, Gas & Oil
- Bath and shower rooms

GK Plumbing & Heating Services
All aspects of plumbing work undertaken
Repairs and installations
Boiler Installations
Bathrooms designed & installed including tiling, electrics & plastering
Power Flushing
Bathrooms and Wetroom installations
07896 344457
Evenings 01297 32466

Paul Harvey ELECTRICAL Ltd
Commercial / Domestic Work
NICEIC Approved
Tel: 01404 851155
Mob: 07768 266731

Evergreen Energy ELECTRICIANS
- Rewires, Alterations
- New Installations
- PAT Testing
- Solar PV Installers

01297 443209 info@evergreendeal.co.uk

pwenergy helping shape a perfect world
pwenergy HEATING • ELECTRICAL • RENEWABLES
WORKING IN YOUR LOCAL AREA FOR NEARLY 20 YEARS
Plumbing & Heating
Boiler Installations
Repairs & Servicing
Complete Heating Systems
01297 552 907
www.pwenergy.co.uk
Come and visit us in our show room at
2b Colyton Business Park, Wheelers Yard, Colyton, Devon EX24 6DT

NO CALL OUT CHARGE
SEATON PLUMBING AND HEATING
SPH
- All gas work undertaken
- All plumbing work undertaken

No job too big or small
Call: Dan: 07890 149603
Email: sphplumbing80@gmail.com

Des Grant
Plumbing & Heating
QUALIFIED REGISTERED ENGINEERS WORKING IN THE PLUMBING INDUSTRY SINCE 1977
GAS & OIL
BOILER REPAIRS SERVICING & INSTALLATION
POWER FLUSHING & SYSTEM UPGRADES
UNDERFLOOR HEATING
BATH / SHOWER ROOMS
SOLAR THERMAL DESIGN INSTALLATION & REPAIR
SMALL REPAIRS TO PROJECT DESIGN & INSTALLATION
FREE SURVEY & QUOTATION
Contact: 07785 935177 01297 35559

KEITH PERRYMAN
ELECTRICAL CONTRACTOR LTD
• DOMESTIC • COMMERCIAL • INDUSTRIAL
- Over 30 Years Experience
- New Houses
- Rewiring
- Extra Power Points/Lights
- Maintenance & Repairs

T: 01297 32700
M: 07796 517702

PIPE RIGHT Plumbing & Heating Engineers
- Plumbing & heating systems designed and installed
- LPG, Natural Gas & Oil boilers installed serviced and maintained
- Bathroom installations
- Landlord certificates
- All work undertaken by qualified registered installers
- Solar Systems designed & installed

Phone 01404 850144
Making Life Flow Easier... www.piperight.co.uk

RBC Plumbing, Heating & Renewables Ltd
• Central Heating Systems • Heat Pumps
• Solar Panels • Underfloor Heating
• Bathrooms • Kitchen & Tiling
Tel - 01297 639757
Mob - 07951 060864
rbc@plumbingandheatinginfo.co.uk

CLEANING SERVICES

WINDOW CLEANING

THE WINDOW CLEANER
AXE VALLEY & SID VALLEY
Windows, Guttering, Fascias and Conservatories Cleaned
Patios and Driveways Jet Washed
Tel: 01395 489458 or 07446 121512

CHIMNEY SWEEP

WESTCOUNTRY CHIMNEY SERVICES
Member of the Guild of Master Chimney Sweeps
Certified and Fully Insured
Based in Colyton, East Devon
WOOD BURNING STOVES AND FLUE LINERS INSTALLATIONS
Tel: 01297 553182 Mob: 07730 349725
dan@westcountrychimneyservices.co.uk
www.westcountrychimneyservices.co.uk

The Chimney Keepers
• Power sweeping • Installation of stoves
• Cowls fitted • Certified Chimney Sweep
• HETAS approved • Safety certificates issued
Tel: 01297 370039
Mobile: 07919 915474
www.thechimneykeepers.co.uk

Richard Scott Chimney Sweeping
A member of the Guild of Master Chimney Sweeps
Brush and Vacuum sweeping
Insurance certificates issued
Tel. 01297 24157
Mobile: 07870 891581
richard@underleys1.fsnet.co.uk

OVEN CLEANING

Does your Oven, AGA or Range need Gleaming?
Then Call Nick Paul at OvenGleamers today on:
01297 598345
"Nick cleaned my oven and hob the other day and all I can say is 'Wow', the result was amazing. Thank you so much." Mrs Rogers
www.OvenGleamers.com
Ovens | AGAs | Ranges | Microwaves | BBQs

CARPET CLEANING

DRY CARPET CLEANERS
A True EARTH Friendly Process
FREE WINDOW CLEAN (EXTERNAL) WITH EVERY ORDER
dry-as-a-bone.co.uk "forget wet"
- No Wet Carpets
- Zero Drying Time
- Carpets Can Be Used Immediately
- Safe Non-Toxic Natural Biodegradable Product
- Harmless to children & pets

TEL: 01297 22862

Clean Living NCCA
Carpet & Upholstery Cleaning
First Class Service - First Class Results
- Free Survey with no obligation
- Safe cleaning of both wool & synthetic carpets
- Upholstery
- Leather
- Oriental carpets a specialty
- Turbo drying of carpets & upholstery
- Safe insect/moth/fleas protection/extermination
- Fire proofing of carpets
- Stain-guarding of carpets & upholstery
- Covering W. Dorset, E. Devon & S. Somerset
- All work properly insured
- Full member of the NCCA

Tel: 01297 561505 or 07970 060449

GARDENS & LANDSCAPES

GARDEN & LANDSCAPE SERVICES

E.D. GARDEN SERVICES
- Fencing and gates
- Clearance and maintenance
- Hedgecutting and strimming
- Tree felling, surgery and pruning
- Turfing and seeding
- Paths, patios and gravelling
- Fully insured and registered

All aspects of other garden work undertaken
01297 625121 / 07949 457995
24hr Storm damage service

HALCYON LANDSCAPES
Your Garden In Good Hands
01297 625083
Landscape Gardening, Garden Design, & Garden Maintenance
Initial site visits & quotations are free & without obligation - we'd love to hear from you.
01297 625083 | gary@halcyon-landscapes.co.uk
www.halcyon-landscapes.co.uk

A.J.S Tree Surgery & Garden Maintenance
- Felling & dismantling
- Hedge cutting and layering
- Garden clearance
- Pressure washing
- Garden maintenance including grass cutting, mowing and strimming
- Stump grinding

City & Guilds NPTC Qualified
ALL AREAS COVERED
PRESSURE WASHER NOW AVAILABLE
Telephone 01297 21453 or 07436 803146
www.ajs-treesurgeon.co.uk
NPTC qualified and insured

Don't just match your competitors...
...strike up new business by advertising in our series of newspapers
Palmer's from View newspapers

FENCING

Eden Garden Developments, Seaton
Fencing, Decking | Brick, Stone & Slab | Turf & Bedding
Design, Build, Renovation, Treatments & Garden Care
01297 23596 www.a1-environmental.com 07977 415446

A.L.S. Landscaping & Fencing Services Ltd
All aspects of fencing work undertaken including storm damage & emergency call-out
Garden sheds made to order in your own exclusive style
Fully insured and registered company. Established 30 years.
01404 42351 / 01404 850304 (out of hours)
07436 581477 / 07768 817042 (out of hours)
Unit 1, Devonshire Court, Heathpark Industrial Estate, Honiton
www.alsgardens.co.uk
andywcgb@gmail.com

D.J. Miller Fencing
All types supplied and erected
www.djmillerfencing.co.uk
For a free and competitive quotation please contact David on
(01297) 680241 07526 124 674
email:david@djmillerfencing.co.uk

DAVID BRIGHT *Garden & Fencing Service*
FENCING
Closeboard - Panels - Palisade - Trellis - Post & Rail - Post & Wire
Rose Arches - Pergolas - Gates (domestic & agricultural)
Concrete and wooden posts available
GARDEN MAINTENANCE
Grass Cutting - Hedges - Rotavating - Spraying - Turfing or Re-Seeding
We provide a service to meet all your garden requirements.
Please phone David to discuss your individual needs
Tel: (01297) 678498
email: davidbright.gardenservices@btopenworld.com

TREE SURGEON & TREE CARE

Seton Tree Care Arboricultural Services
- Felling and Dismantling
- Crown reductions & shaping
- Pruning
- Hedge Cutting
- Garden clearance
- Planting

For a free quote and advice:
TEL: 01404 841314
Mobile: 07957 658202
NPTC Qualified Staff / Full Liability Insurance
S. Caruth NCH Arb www.setontreecare.com

FULLY QUALIFIED & INSURED
30 YEARS EXPERIENCE
Western Tree Services Ltd.
Total Tree Care
Specialising in Tree Surgery, Felling, Pruning, Hedging
Self propelled 6" chipper.
Chip trees and branches in parts of your garden wheeled chippers cannot reach.
Logs & Chips.
Japanese Knotweed control.
ALL ASPECTS OF DOMESTIC TREE WORK UNDERTAKEN
Contact: Mr K Williams on 07970 238406

BAILHACHE TREE SURGERY & GARDEN SERVICES
Oliver Bailhache
For a free quotation and advice please call
01460 221569
07747 804773
www.bailhachetreesurgery.co.uk
oliver@bailhachetreesurgery.co.uk
City & Guilds NPTC
NPTC Qualified Staff and Fully Insured

TIP TOP TREES
Professionals taking care of your trees
BS3998
Crown reduction, Shaping, Pruning & Felling
Also all other aspects of garden care, fencing & landscaping undertaken
Fully Insured * Qualified staff * References & Portfolio
Call for a free site survey
01404 47103
E-mail tiptoptrees@tiscali.co.uk
Www.tiptoptrees.co.uk
City & Guilds NPTC

To advertise please call Jenna on 01297 446147
or email jenna.wellman@pemedia.co.uk

GARDENS & LANDSCAPES

SHEDS, SUMMERHOUSE AND GARDEN BUILDINGS

LUTON GREEN SAWMILL
Payhembury, Honiton
Dry American & European Oak
GREEN OAK FOR TIMBER FRAMED BUILDINGS
Larch & Douglas Fir
Hardwood or Softwood Logs
Tel: 01404 841 504

Sawmills Allan Bright & Son

We Cut & Build to Your Design in Our Workshops
PANELS, CLOSEBOARDING, POST AND RAIL
JUST SUPPLY OR SUPPLY AND FIT
• Fencing & Gates • Decking • Sheds • Summerhouses • Stables • Woodchip • Oak Flooring • Large Timber Buildings • Security Fencing
LOOK BEFORE YOU BUY
We come out and give FREE ESTIMATES
Mon-Fri 8am - 5pm, Sat 8-11am ring first (Closed for lunch 1-1.30pm)
www.allanbrightsawmills.co.uk
HONITON TEL:01404 43411

West Country Garden Buildings
NOW OPEN

Sheds
Workshops
Summer Houses
Office Rooms
Log Cabins
Fencing
and much more
Over 30 years experience
Made to your requirements
Unit 1, Devonshire Court,
Heathpark Ind. Est, Honiton
01404 42351 / 01404 850304 (out of hours)
07436 581477 / 07768 817042 (out of hours)
andywcgb@gmail.com

Sheds and Summerhouses
- All garden timber buildings and structures
- Thatching service to all of our products
- Living vans and shepherds huts
- Dovecotes to workshops and log stores
- Carpentry etc, shed refelts
- Custom and standard builds
- Base preparation and installations

www.oakandiron.co.uk
Tel: 01297 34509 Mob: 07773 182929
Email: joseph@oakandiron.co.uk

KEEP CALM AND ADVERTISE HERE

ORNAMENTAL IRONWORK

Opening the gate to style ...

P. R. DRIVER
ESTABLISHED 1983
Makers of Fine bespoke iron work
- Automated entrance gates
- Railings
- Structural steelwork
- Handrails
- Single gates
- Staircases
- Balconies

All handmade in our Devon forge
PHONE 01297 21109 FORGE 07970 771 670
105 HAREPATH RD, SEATON, DEVON EX12 2DX

PLANT HIRE

DIGGER AND DUMPER HIRE
2.5t JCB / 3t Swivel Tip Dumper
All Groundworks –
Incl. Ditching,
Drainage, Footings,
Landscaping, Grading,
Post Hole Auger
With or without driver

Reasonable Weekly or Daily Rates
CALL: MARCUS 07970 789 753

DID YOU KNOW... You can advertise your business in not just one, but six local newspapers in the

LOCALSERVICES

*For as little as £12+VAT a week**

We also offer a free design service for your adverts

FOR MORE DETAILS CALL JENNA ON 01297 446147

*Based on a 8 week booking

POND SPECIALIST

AQUATIC SOLUTIONS
POND AND WATER FEATURE SPECIALIST
Renovation
Construction
Aquatic Weed Control
Disease Diagnosis
& Treatment
Water Quality
Aquarium Installation
Garden Maintenance

PAUL HILL HND FFFM
15 years experience in Aquatics & Water Engineering
References available
Tel: 01460 30770 (Winsham)
Mob: 07875 584226
www.aquaticsolutionschard.co.uk

GARDEN SERVICES

Looking to improve your outdoor living areas?
D H LANDSCAPING
Garden design... From low maintenance, modern gardens... To traditional country gardens.
• Fencing • Driveways • Footpaths • Patios • Decking • Tree Works • Ponds • Maintenance •
Free estimates, fast, friendly family business.
Telephone 01404 891376 or 07882344047

A1 Tree & Garden Care
Also rubbish clearances 24 hour
Conifer Trees - Fruit Trees | All Garden Work
Pruning | Tree Felling | Trimming | Hedges Cut & Trimmed
Grass Cutting and Strimming

Before

Telephone:
01308 538332
Call Mo: 07766 129783
Call Andy: 07506 902402

After

Free Estimates | No obligation

BUILDING & PROPERTY MAINTENANCE

PROPERTY MAINTENANCE

Andrew Morgan
Property Maintenance
• General Building Work • Paving
• Plastering • Painting • Decorating
• Exterior & Interior
Tel: 01297 - 21597 Mob: 07813 678430

HOUSE DOCTOR
PROPERTY MAINTENANCE
DECORATION
GENERAL BUILDING
CARPENTRY
Phone ROB MITCHELL
Home 01297 35556
Mobile 07974 490602

MATT DAINES
BUILDING & PROPERTY MAINTENANCE LTD
Tel : 01297 - 24220
Mob : 07851749902
www.mattdainesbuilding.co.uk
BUY WITH CONFIDENCE
DEVON COUNTY COUNCIL, TRADING STANDARDS APPROVED

AMB BUILDING & ROOFING SERVICES
Slating/Tiling/Flat Roofs (felt)
New Roofs/Re-Roofs/Repairs
Fascia/Soffit/Guttering - Chimney Work
Free Quotations - Member of the FSB
All work guaranteed
All tradesman fully qualified
EMAIL ambroofingservices@gmail.com
TEL 01404 549559 / 07784 364712

ROOFING SERVICES

Above the rest!
A Complete Roofing Service
SMALL REPAIRS TO NEW ROOFS
SLATING & TILING SPECIALIST
ROOF WINDOWS & DORMERS
ROOF & GUTTER CLEANING
uPVC CLADDING & RAINWATER
CONCRETE GUTTER LINING
FULLY INSURED & FREE QUOTES
OVER 20 YEARS EXPERIENCE
CALL BEN SANSOM & SON
01297 35906 07940 53 63 83

M & D Riley Properties Ltd
Quality Building Services
- New home construction, Extensions or Renovation
- Difficult access or limited space no problem
- Large and small projects welcomed
- New Kitchens, Bathrooms and Carpentry work etc
- Groundworks, Driveways, Landscaping, Fencing and Drainage
- Licensed to work on the public highway (SWQR Qualified)
- Fully insured company with access to buildings warranties etc
- All work guaranteed with full peace of mind
- Large portfolio of local work available for inspection

Please call Martin to discuss your requirements on 07912 102999 or 01404 881738
We offer free on site advice with no obligation (If you value a cheap price over quality and reliability then I respectfully ask you to call another company) We offer a competitive service where value for money and quality go hand in hand

Building Maintenance
With 30 years of experience in the building trade, all types of building maintenance undertaken including carpentry, painting, decorating, re-pointing, rendering etc.
Whatever your requirements, whatever the size of job, call on the number below for an appointment and a free estimate.
David Herbert
Phone 01297 631324 | Mobile 07748672235

A. J. PROCTOR BUILDERS LTD
New Build - Extensions -Renovations
Groundworks - Kitchens - Bathrooms
Wet Rooms - Heritage Skills
Phone us on 01297 32380
TRUST MARK FMB NHBC

TR Builders Axminster
Project Management · New Builds & Extensions
Carpentry & Joinery · Loft Conversions
Kitchens & Bathrooms · Level Entry Showers
Renovations · Historic Refurbishments
For a free quote call
01297 792069 or 07864 995275
www.tonyrobertsbuildersaxminster.co.uk

FLOORING

MARK PIBWORTH
CARPET AND VINYL FITTER
Over 25 years experience
No VAT
Free estimates
Free planning
01404 44184
Mob: 07977 271733

TO ADVERTISE CALL JENNA ON 01297 446147

PLASTERING

JC Plastering
07900 805519
Professional friendly services
Over 20 yrs experience
Free Estimates
All aspects of plastering old and new

A1 Plastering & Decorating
Quality Reliable Professionals.
Over 20 years Experience
For all internal and external plastering, painting & decorating.
Call Tony For a Free Quotation
01297 631481 or 07746 648679

Scott Cooper
Plastering and Tiling Ltd
Please call for a free quote
Telephone 01297 20219
Mobile 07745 464357

PLANNING

MAKING PLANS
Plans prepared for local authority planning and building control applications, free quotation, prices start from
£550 per application
for
Extensions, conservatories, garages
Call Robert on 0777 647 3833 daytime
01404 841700 evenings
Email robertdietrich99@yahoo.com

LOFT CONVERSIONS

DEVON & DORSET LOFT CONVERSIONS
Internal and External Alterations
For a quote or advice please call
01297 443061 07785 500603
or visit our website www.loftconversions-lymeregis.co.uk

DAMP PROOFING

East Devon Damp
Proofing, Timber Preservation
Please call for a free quote
Telephone 01297 20219
or 07745464357

HOME IMPROVEMENTS

Colin Dolman
Plasterer & General Builder
- General Repairs & Maintenance
- Painting & Decorating
- Tiling (kitchen/Bathroom)
- Rendering - Glassfibre Flat Roofing
- Refurbishing - Renovations

Free Estimate
-No Job too Small-
Home 01297 625225 Mobile 07855299845

David Thomas
Quality Decoration Service
For all your painting, decorating and property maintenance requirements
Established over 25 years
Fully Insured
Tidy/Reliable/Prompt Service
01297 560968 07778 039404

HANDY MAN
VERY EXPERIENCED SEMI-RETIRED BUILDER.
Available for all aspects of internal and external building works.
Patios, fencing, brick and stone walls, re-pointing, rendering, tiling, landscaping etc
Please ring Freddie on 01297 22365 or 07855 665217 for advice or help.

SOUTH WEST PAINTING & DECORATING SERVICE
£100 per room
(£50 for box rooms) including gloss work
Free quote - OAP Discount available on paint and materials - you pay for paint and materials
Also Commercial & Exterior painting
No hidden extras, Fully insured, very honest and reliable
01297 444213 or 07938 770272
Covering Dorset, Devon and Somerset

Seaton Decor & Building
Painting & Decorating
Stonework & Brickwork
General Masonry
Extensions
Plastering
Telephone: 01297 20632
Mobile: 07980 626999

Barry Seaforth
Decorating Services
• All aspects of internal and external decorating
• Tiling, general repairs and maintenance
Established 1981
Free Quotations
01297 552981
barryseaforth@gmail.com

BLINDS

Hopson Blinds
VENETIAN
ROLLER
VERTICAL
ROMAN
PLEATED
ROOFBLINDS
PERFECT FIT
WOOD WEAVE
SHUTTERS
DUTCH
AWNINGS
GARAGE DOORS
REPAIRS

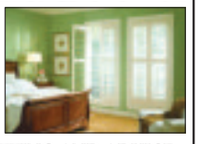

FREE MEASURING, FITTING AND ADVICE
Visit our Factory Showroom to view all Internal/External Blinds Ample free parking
Unit 13, Hunthay Business Park, Axminster EX13 5RJ
01297 33488
sales@hopsonblindsltd.co.uk
www.hopsonblindsltd.co.uk

WINDOWS AND DOORS

SAVE MONEY WITH RSL ENERGY EFFICIENT WINDOWS
RSL
For a FREE quote contact us today
01297 560856
WINDOWS & CONSERVATORIES LTD
WINDOWS & DOORS
CONSERVATORIES
SECONDARY GLAZING
FASCIAS & SOFFITS
A AND C RATED WINDOWS
Pilkington energiKare
FENSA
Tel/Fax 01297 560856 Mob 07979 475164
Email info@rslwindows.co.uk web www.rslwindows.co.uk

Stand out!
Advertise in the View From Newspapers
Call 01297 446147

Pulman's from View newspapers

TARGET YOUR MARKET
Advertise here!
Call 01297 446147

MISCELLANEOUS

GRAPHIC DESIGN

CAD Drawing Services
2D CAD
Technical drawings produced for your project
3D CAD
Virtual models, manufacturing drawings and photorealistic images
CAD Training
Bespoke courses - learn at your own pace
For absolute beginners and improvers
Advice given on systems and software
01297 598215 www.skdraw.co.uk

Mark Taylor
Graphic Designer
mt designs
Creative design that gives your company a truly professional and eye grabbing look.
Tel: 07759 140395 e: info@mtdesigns.co.uk
Business Stationery ■ Logo & Brand Identity Design
Advertising ■ Programmes ■ Brochures ■ Posters
and much more...

COMPUTER HELP

PC DOCTOR+
@STARRE
LOCAL HELP FOR EMAIL & INTERNET PROBLEMS
NO-FIX - NO-FEE COMPUTER HEALTH CHECKS
Call James or Peter
HOME INSTALLATIONS
WEB DESIGN & MAINTENANCE
BROADBAND/ WIRELESS NETWORK SOLUTIONS
Also available in store Inkjet cartridges
01297 24451 it@starre.co.uk
2 Harbour Road, Seaton, East Devon EX12 2LS

HEALTH AND CARE

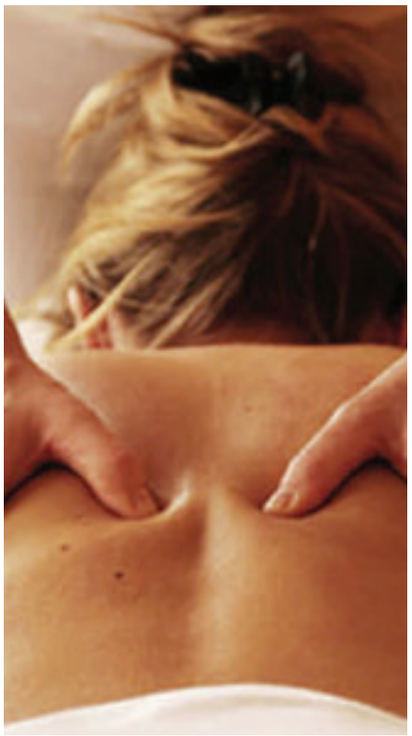

FOOT CARE

THE FOOT FRIENDLY CLINIC
For all your footcare needs
Mrs M. Mcpadden
HPC Registered Chiropodist / Podiatrist
3 Miltons Yard, West Street, Axminster EX13 5FE
CALL 01297 625515 OR 07946 213310

Footsore? Problem Toe Nails?
Professional footcare treatment in the comfort of your own home
Kim Beauchamp
Foot Health Practitioner
S.A.C. Dip. FHPT S.A.C.Dip. FHPP
Tel: 01460 221806
Mob: 07926 093053
covering Axminster, Chard, Chiswell, Honiton, Ilminster, Lyme Regis, Seaton and surrounding areas

HYPNOTHERAPY

Clinical & Cognitive Behavioral Hypnotherapy
Helping you to take control of your life
Michelle Hague
BA(Hons) Cert ed PDC Hyp PDCBHyp FBSCH
Clinics in:
Axminster Exeter Sidmouth
www.takecontrolofyourlife.co.uk
01297 20144 or 07761773563
michelle@haguemail.co.uk

MOBILE HAIRDRESSING

Mobile hairdresser
Honiton and surrounding areas
NVQ level 1, 2 & 3
28 years of experience
All enquiries welcome
Call Carol on
01404 41704
07966 581323

Mobile Hairdressing
Call Tasha for a free consultation and price list
07707 018830
Qualified NVQ levels 1, 2 & 3

HOME CARE

PRIORY HOME CARE SERVICE
in and around
Ottery St. Mary
CARING FOR SOMEONE?
LIVING ALONE?
NEED A LITTLE HELP OR SUPPORT?
We can provide all the help you need.
Call us on 01404 - 815511

PET CARE

NANOOKS GROOM ROOM
DOG GROOMING SERVICES

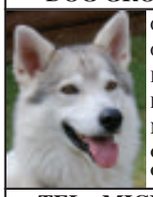

CITY & GUILDS QUALIFIED
GROOMING-TRIMMING
BATHING-DRYING
EARS CLEANED
NAILS TRIMMED
GROOMED TO BREED STANDARD OR OWNERS REQUIREMENTS
TEL - MICHELLE 07891 737297
SEATON 01297 625459

HAPPY PAWS
DOG WALKING
Please ring **Sarah** on
Home **01297 553473**
Mobile **07864 568872**
Email **sarahcornick@live.com**
Fully insured and CRB checked

TONING SYSTEM

Flexible Toning
A Great Alternative To The Gym
Have you gained a few extra pounds? No more excuses, its time toTone up and get your figure ready for Summer. Our Toning System is great Fun and so Easy to use and your First Session is Completely FREE, What have you got to lose except inches.
FREE TRIAL SESSION - PRICES FROM ONLY £3
Multi Toning Tables and Vibration Plate Specialists
01297 552951 2 Umborne Bridge, Colyton, Devon EX24 6LU
flexibletoning.co.uk

BE NOTICED
Call us now to promote your business
01297 446147

SPOTLIGHT ON MY SERVICE

Michelle Hague Hypnotherapy

Helping to cope with stress and anxiety

Anxiety and stress can often create symptoms that in time cause illness. Anxiety is known to produce noticeable physical symptoms, such as rapid heartbeat, high blood pressure, and digestive problems. In General Anxiety Disorder (GAD) and Social Anxiety Disorder (SAD) the symptoms become so severe that normal daily functioning. Clinical Hypnosis and Cognitive behavioural therapy (CBT) are common treatments for stress and anxiety disorders and can be very effective in changing thinking and responses.

In contrast with CBT and in may ways very similar to Hypnosis Mindfulness and mindfulness-based therapies (MBTs) seek to change the relationship between the anxious person and his or her thoughts.

In mindfulness, the person focuses on the bodily sensations that arise when anxious. Instead of avoiding or withdrawing from these feelings, the focus is on remaining present and fully experiences the symptoms of anxiety. Instead of avoiding distressing thoughts, opening up to them in an effort to accept that they are not literally true, just ideas and imaginings often related to the past or future events but no less unreal in the present.

By remaining present in the moment aware of the breath and the body, individuals can learn that the anxiety they experience is merely a reaction to thoughts. By positively responding to threatening events instead of being reactive they can overcome an mistaken stress fight-or-flight response, and take control of their life.

Motoring View

MAKE YOUR ADVERTISING BUDGET GO FURTHER
Jenna Wellman
call 01297 446147
email jenna.wellman@pemedia.co.uk

The New BMW i8 – The Future of the Supercar

BMW's most advanced sport cars ever offered for sale. The BMW i8 is a plug-in hybrid performance vehicle that uses a three cylinder turbocharged petrol engine, with a 1.5-litre capacity, in conjunction with an electric motor to provide searing acceleration but in a package that takes BMW's EfficientDynamics philosophy to a new high, posting just 49g/km and 135mpg figures in the process.

Design: Visible efficiency with aerodynamic optimisation on a detailed level.

The design of the BMW i8 brings together hallmark BMW dynamics, lightweight design and efficiency. The 2+2-seater is immediately recognisable as a BMW i model and a new-generation sports car. A length of 4,689mm, width of 1,942mm and height of 1,298mm give the BMW i8 typical sports car proportions. Its dynamic character is also reflected in its long bonnet, clearly visible aerodynamic aids, stretched roofline, short overhangs and long, 2,800mm, wheelbase. The car's wide track (1,644 millimetres at the front axle, 1,715 millimetres at the rear) completes the powerful dynamic presence generated by the car's proportions.

The structure of overlapping and interlocking surfaces also contributes to the unmistakable appearance of the BMW i8. This layering principle allows aerodynamic forms to be wrapped up in a progressively styled package, while powerfully formed wheel arches draw attention to the wide track of the BMW i8. The compact construction allows the front and rear sections of the car to be particularly low-slung and thus accentuate the car's dynamically stretched flanks. The dihedral doors open forwards and upwards, adding intrigue to the sports car design of the BMW i8.

The black belt on the BMW i8 emerges in a "V" shape from the bonnet and extends back over the roof into the rear section of the car, where it frames the centre section of the rear bumper. At the front end, the black belt is framed by the body-coloured apron and side panels, while at the rear it is overlapped by the floating roof pillars, extending over the rear lights.

The front view of the BMW i8 exudes sporting ability. Large front spoiler air intakes generate a feeling of depth. The broad BMW kidney grille stretches over to the slim headlights, accentuating the width of the BMW i8 and its road-focused stance. The car's full-LED headlights adopt the hallmark U-shape of BMW i models.

▲ The new BMW i8

PrivateCarSales

1999 Avondale Dart 470-2 (2 Berth)

Awning, Gas Bottles, New Battery, Water & Waste containers, Good clean condition

£2,000

Telephone 01297 21700 C

52 Ford Fiesta Finesse 1.4 TDCi

6 Months MOT, £30 Annual Road Tax, Serviced by Local Garage

£1,300

Tel: 07875481178 A

04 Renault Clio Expression 1.5 DCi

Diesel, Lady Owner, Tax March 15, MOT March 15, Low Mileage 38,861, All Relevant paperwork, Looked after, VGC

£5,875

Tel: 07706470927 C

2005 Nissan Primastar Campervan

92,000 miles, New Cambelt (2013), New Clutch (2014), 2 New Tyres, Fridge, Hob, Microwave, Bed Sink, Just had a Full Service, with Awning, Tax Nov 14, Ready to Go

£10,500 ono

Telephone 01297 22369 / 07598 323110 C

2005 Mini 01 1.6 Petrol

Very Good condition, Low mileage – approx. 50,000 miles, 11months MOT, 6 months Tax, Radio and CD player, Recently serviced (by Mini Dealership), New Exhaust back box

£4,250 ono

Telephone 01297 553522 B

RPM MOTOR SERVICES

CAMBELTS · TYRES · EXHAUSTS & TYRES · CLUTCHES & BRAKES · VEHICLE DIAGNOSTICS · SERVICING

STEERING · AUTO ELECTRICS · PARKING SENSORS · SUSPENSION · WELDING · HANDS FREE KITS

MOTs · AIR CON · BATTERIES

MOT BAY

Our MOT bay at Unit 3, Fosseway Park adds to the range of services we are able to offer our customers, providing MOTs for class 4 vehicles.

RAC Approved Garage

- **Honest pricing** - All work will be explained clearly and the cost will be transparent
- **Quality work** - Any repairs done will meet the high standard set by the RAC and Motor Codes
- **Exceptional customer service** - You will find the service friendly, straightforward and jargonn free
- **Peace of mind** - All RAC Approved Garages provide professional work, in a friendly environment that meet the RAC and Motor Codes standard

SERVICE RECEPTION • HARBOUR RD • SEATON
01297 22772
email: bookin@rpmmotorservices.co.uk
www.rpmmotorservices.co.uk

PEUGEOT

HAPPY AND YOU KNOW IT.

WITH A FIXED PRICE ON SERVICING YOU ALWAYS KNOW EXACTLY HOW MUCH YOU NEED TO PAY

DRIVE THIS WEEK

Service from £115
Service & MOT* from £149

- Free Courtesy Car
- Collection & Delivery
- While you wait appointments
- 96% customers completely satisfied
- Free Vehicle Health Check • Free Mini Valet

TRUSCOTTS PEUGEOT HONITON
Monkton Road, HONITON, EX14 1JT
01404 44291
http://dealer.peugeot.co.uk/truscotts-honiton

Terms & conditions apply. Applicable to retail customers only. Offer excludes Motorhomes. All prices inclusive of parts, labour, consumables and VAT. Not applicable in Channel Islands, Isle of Man or Northern Ireland. Offers only available at the Dealership. The "Originals Service Range" is applicable for Peugeot vehicles 36 months and older from point of registration. *Prices include the MOT Test only, but not any subsequent re-tests that may be required. We reserve the right to change, amend or withdraw the offers at any thime. Cannot be used in conjunction with any other offers. Prices are correct as at June 2013.

OTTER VALE MOTOR SERVICES

YOUR COMPLETE MOTORING SOLUTION

Otter Vale Motor Services - Upottery, Nr Honiton - Devon - EX14 9NE

Tel: 01404 861155 • Web: www.ovms.co.uk • Email: info@ovms.co.uk

RAC Approved Motor Dealer

- CANT FIND WHAT YOUR LOOKING FOR? – WE HAVE AN EXTENSIVE ONLINE CATALOGUE, PLEASE VISIT OR CALL US TODAY
- ALL WORKSHOP NEEDS CATERED FOR
- COURTESY CARS AVAILABLE
- FINANCE AVAILABLE
- CARS BOUGHT FOR CASH

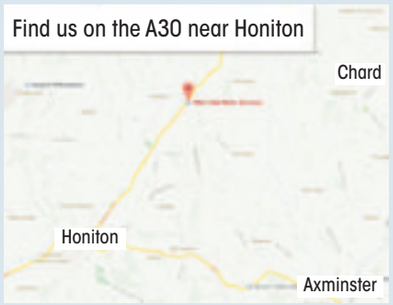

DIESELS

2006/06 ALFA ROMEO 147 1.9 JTDM 16V TI 3 DOOR HATCHBACK, Manual, Diesel, Grey. 83,000 Miles. 13 Months Warranty, Full Service History, Full MOT, Warranted Mileage, Leather upholstery, Cruise control, Rear parking sensor, Alloy wheels, Electric front windows, Radio/single CD player **£3,495**

2006/06 AUDI A3 2.0 TDI S LINE 3 DOOR HATCHBACK, Manual, Diesel, Black. 90,000 Miles. RAC Warranty Included, Full Service History, Full MOT, Warranted Mileage, Stunning Car, Leather/Speed cloth upholstery, Alloy Wheels, Electric front windows, CD Player, Dual zone electronic climate control..... **£6,750**

2005/05 MITSUBISHI L200 DOUBLE CAB TD ANIMAL 4 DOOR 4X4, Manual, Diesel, Black. 97,000 Miles. 13 Months Warranty, Full Service History, Full MOT, Warranted Mileage, Radio/CD, Air conditioning, Alloy wheels, Electric mirrors, Electric windows, Tow Bar ..... **£5,495 NO VAT**

2005/55 FORD MONDEO 2.0 TDCI 115 SILVER 5 DOOR HATCHBACK, Manual, Diesel, Gold. 95,000 Miles. 13 Months Warranty, Full Service History, One Previous Owner, Full MOT, Warranted Mileage, Air conditioning, Parking distance sensor, Convenience Pack - Mondeo, 16" 7 spoke alloy wheels..... **£2,495**

2007/57 LAND ROVER DEFENDER 2.4 TDCI PICKUP, Manual, Diesel, Green. 79,000 Miles. 13 Months Warranty, Well Maintained, One Owner From New, Full MOT, Free HPI Report, HPI Clear, Radio CD Player. 4 seats . ..... **£9,995+VAT**

2005/55 FORD RANGER 2.5 TD PICKUP XLT THUNDER DOUBLE CAB 4WD, Manual, Diesel, Blue. 108,000 Miles. RAC Warranty Included, Full MOT, Warranted Mileage, Good Service History, Leather Seats, Alloy wheels, Radio/CD, ABS, Electric windows .... **£4,495 + VAT**

2006/06 FORD MONDEO 2.0 TDCI 115 ZETEC 5 DOOR HATCHBACK, Manual, Diesel, Silver. 100,000 Miles. 13 Months Warranty, One Previous Owner, Full MOT, Warranted Mileage, Cruise control, Alloy wheels, Electric front windows, Stereo radio/single CD player, Air conditioning **£2,495**

2009/09 FORD MONDEO 1.8 TDCI ZETEC 5 DOOR HATCHBACK, Manual, Diesel, Grey. 73,000 Miles. RAC Warranty Included, One Previous Owner, Full Service History, Full MOT, Warranted Mileage, Air conditioning, Advanced Bluetooth hands free phone with voice control system, Cruise control **£5,950**

2006/56 FORD MONDEO 2.0 TDCI 130 TITANIUM 5 DOOR HATCHBACK, Manual, Diesel, Silver. 95,000 Miles. RAC Warranty Included, Full Service History, 2 Previous Owners, Full MOT, Warranted Mileage, Cruise control, Alloy wheels, Sony stereo radio/CD with MP3 capability, Air conditioning **£3,495**

PETROLS

2003/53 AUDI TT 1.8T (180) QUATTRO 2 DOOR COUPE, Manual, Petrol, Blue. 95,000 Miles. RAC Warranty Included, Full Service History, Stunning Example, 2 Previous Owners, Full MOT, Warranted Mileage, Silk Nappa leather upholstery, Heated front seats, 18" 9 spoke light alloy wheels **£4,450**

2009/59 FIAT 500 1.2 POP 3DOOR HATCHBACK, Manual, Petrol, White. 27,000 Miles. 13 Months Warranty, One Owner From New, Full Service History, Full MOT, Warranted Mileage, Electric front windows, MP3 compatible radio/single CD player **£5,995**

2004/54 HONDA JAZZ 1.4I-DSI S 5 DOOR HATCHBACK, Manual, Petrol, Grey. 87,000 Miles. 13 Months Warranty, Superb Throughout, Good Service History, Full MOT, Warranted Mileage, Drivers window one touch up/down, Electric front windows, CD Tuner, Central locking **£2,495**

2007/07 FORD FOCUS 1.8 ZETEC CLIMATE PACK 5 DOOR HATCHBACK, Manual, Petrol, Blue. 60,000 Miles. 13 Months Warranty, One Owner From New, Immaculate Throughout, Full Service History, Full MOT, Warranted Mileage, Alloy Wheels, Electric front windows, Radio/CD..... **£4,150**

2011/11 PEUGEOT 107 1.0 ENVY 5 DOOR HATCHBACK, Manual, Petrol, White. 30,000 Miles. 13 Months Warranty, Full Service History, One Previous Owner, Immaculate Throughout, Full MOT, Warranted Mileage, Alloy wheels, Electric front windows, Facia integrated, coded radio/CD **£5,495**

2006/06 MITSUBISHI COLT 1.1 CZ1 5 DOOR HATCHBACK, Manual, Petrol, Silver. 19,000 Miles. RAC Warranty Included, One Previous Owner, Full MOT, Warranted Mileage, Part Service History, Stereo radio/CD player, Electric front anti-trapping windows **£3,495**

2007/07 SUZUKI SWIFT 1.3 GL 5 DOOR HATCHBACK, MANUAL, Petrol, Blue. 40,000 Miles. 13 Months Warranty, Full Service History, 2 Previous Owners, Full MOT, Warranted Mileage, Electric front windows, Radio/CD, Remote central door locking, Immobiliser. **£4,250**

2004/54 BMW 330I SPORT 4 DOOR SALOON, Automatic, Petrol, Blue. 84,000 Miles. RAC Warranty Included, Full Service History, Full MOT, Warranted Mileage, Stunning Example, Leather Seats, CD Player, Air conditioning, Alloy wheels, Electric windows **£4,995**

2006/56 CITROEN BERLINGO 1.4I LX 600 KG PANEL VAN, Manual, Petrol, White. 130,000 Miles. 13 Months Warranty, One Previous Owner, Full MOT, Warranted Mileage, Some Service History, Radio/CD, Electric windows, Remote central locking. .... **£1,750 NO VAT**

Estate/MPV/Vans

2003/53 SUZUKI IGNIS 1.5 GL VVT 4 GRIP 5 DOOR MPV, Manual, Petrol, Red. 74,000 Miles. 13 Months Warranty, Good Service History, Lovely Example, Full MOT, Warranted Mileage **£1,750**

2009/09 VW TRANSPORTER 1.9 TDI PD 102PS PANEL VAN, Manual, Diesel, White. 141,000 Miles. 13 Months Warranty, Full VW Service History, One Owner From New, Full MOT, Bluetooth connectivity, Radio/CD, Side loading door, Remote central locking **£7,495**

2002/52 SEAT ALHAMBRA 1.9 TDI PD SE 7 SEAT 5 DOOR MPV, Manual, Diesel, Blue. 90,000 Miles. 13 Months Warranty, One Owner From New, Full Service History, Full MOT, Warranted Mileage, Air conditioning, Cruise control, Heated front sports seats, 16" alloy wheels **£3,495**

1996/N MITSUBISHI RVR 2.0 DIESEL MANUAL 4X4 (2003 IMPORT), Black. 62,000 Miles. 13 Months Warranty, Very Good Condition, Full MOT, Awesome 4x4, Radio CD Player, Electric Windows And Mirrors **£2,495**

2007/07 AUDI 2.0 TDI TDV S LINE MULTITRONIC 5 DOOR ESTATE, Automatic, Diesel, Silver. 100,000 Miles. 13 Months Warranty, Full Service History, One Previous Owner, Superb Condition Throughout, Full MOT, Warranted Mileage, 17" 5 parallel twin spoke design alloy wheels, CD Player With MP3 ..... **£6,895**

2006/06 FORD MONDEO 2.2 TDCI TITANIUM X 5 DOOR ESTATE, Manual, Diesel, Grey. 110,000 Miles. RAC Warranty Included, Full Service History, 2 Previous Owners, Full MOT, Warranted Mileage, Alcantara/Leather upholstery, Bluetooth phone kit, Cruise control, Sony stereo radio/CD with MP3 ... . **£3,495**

2009/58 FORD TRANSIT CONNECT 1.8 TDCI LOW ROOF PANEL VAN, Manual, Diesel, Black/Red. 80,000 Miles. 13 Months Warranty, One Previous Owner, Full Service History, Full MOT, Warranted Mileage, Very Tidy Throughout, CD Player, Remote central locking, Ply-lined, Ply bulkhead... ..... **£4,750 NO VAT**

1996/N MERCEDES-BENZ SPRINTER 2.3 DAY VAN, Manual, Diesel, White. 190,000 Miles. 13 Months Warranty, Immaculately Well Looked After, Fully Serviced, Only 2 Previous Owners, Full MOT, External Hookup, Leisure Battery, Twin Gas Bottles, Gas Oven And Hob, Full Size Fridge..... **£3,495**

2005/05 TOYOTA RAV4 2.0 XT2 5 DOOR 4X4, Manual, Petrol, Beige. 54,000 Miles. 13 Months Warranty, Full Service History, One Previous Owner, Full MOT, Warranted Mileage, Manual air conditioning, Electric windows, Remote Central Locking **£4,495**

OPENING TIMES: MON - FRI 8am - 6pm SAT 8.30am - 5pm SUNDAY 11am - 2pm | We are on the A30

Tel: 01404 861155 • Web: www.ovms.co.uk • Email: info@ovms.co.uk

Your Local Good Garage Scheme Member The Good Garage Scheme **www.goodgaragescheme.com**

NEW PEUGEOT 208 STYLE
AMAZING SPEC
AMAZING VALUE

Styling
- Alloy wheels
- Metallic paint
- Tinted rear windows
- LED lights
- Heated chrome door mirrors

Comfort
- Panoramic glass roof
- Leather steering wheel
- Air conditioning
- Cruise control with speed limiter
- Refrigerated glove box

Technology
- Satellite navigation
- Colour touch screen
- DAB digital radio
- Bluetooth® and USB
- Rear parking aid

£169 per month on Passport Personal Lease

Includes £500 contribution from Peugeot

NEW PEUGEOT 208 STYLE - SPECIAL EDITION

Style is about having everything in just the right place. And the new Peugeot 208 Style is loaded with smart features to give you a flawless profile and effortless ride. From the Cielo panoramic glass roof, to the tinted rear windows and leather steering wheel, this special edition looks great from every angle. Ask us for a test drive.

MOTION & EMOTION

PEUGEOT

Renault Scenic 1.6 VVT Privilege 5-Dr Hatchback

Automatic, Petrol, Gun Metal Grey Metallic with Beige Cloth Interior, 35,000 Miles, WK07 ZDL **£3,295**

Hyundai Coupe 2.0 SIII 3-Door

Manual, Petrol, Red with Black Cloth Interior, 30,800 Miles, LO09 ZGZ, CC, HS **£6,295**

Ford Fiesta 1.4 TDCi Edge 5-Door Hatchback

Manual, Diesel, Colorado Red Metallic with Black Cloth Interior, 21,000 Miles, BJ59 XJD **£7,295**

Peugeot 3008 Crossover 1.6 HDi FAP Sport

Manual, Diesel, Shark Grey Metallic with Black Cloth Interior, 6,176 Miles, PAS, YR11 XOB **£10,995**

Peugeot 207 CC 1.6 VTi 120 Active

Manual, Petrol, Tahoe Blue Metallic with Black Cloth Interior, 10 Miles, WF14 LXB **£13,995**

BMW X1 2.0TD xDrive20d SE 5-Door Station Wagon

Automatic, Diesel, Vermillion Red Metallic with Black Cloth Interior, 38,000 Miles, GX10 ZJZ.....**£15,495**

PEUGEOT 307 5 DOOR 1.6 HDI 90 S	DIESEL	HERMITAGE GREY METALLIC	52,000 MILES	WF57 TYD	£4,295
PEUGEOT 107 5 DOOR 1.0 12V URBAN	PETROL	ALUMINIUM METALLIC	31,000 MILES	CK09 EEV	£4,995
PEUGEOT 207 5 DOOR 1.4 VTI 95 MILLESIM	PETROL	INARI BLUE METALLIC	31,000 MILES	KN60 AVG	£5,495
PEUGEOT 207 SW 1.6 VTI 120 SPORT	PETROL	INARI BLUE METALLIC	54,000 MILES	WJ09 LRK	£5,495
PEUGEOT 207 5 DOOR 1.4 VERVE	PETROL	FLAMENCO RED	38,000 MILES	BV59 XSZ	£5,695
PEUGEOT 107 5 DOOR 1.0 12V ACTIVE	PETROL	SILVER METALLIC	6,800 MILES	MV13 AWR	£5,995
PEUGEOT 308 5 DOOR 1.6 VTI 120 S	PETROL	ABYSS BLUE METALLIC	39,000 MILES	SJ59 UHM	£5,995
PEUGEOT 107 5 DOOR 1.0 12V ACTIVE	PETROL	CARBON GREY METALLIC	8,000 MILES	MV13 AYJ	£5,995
PEUGEOT 107 5 DOOR 1.0 12V ACTIVE	PETROL	PLUM METALLIC	10 MILES	WG14 GXE	£6,995
PEUGEOT 207 5 DOOR 1.4 75 ENVY	PETROL	GREY METALLIC	7,000 MILES	LT60 XKC	£7,295
PEUGEOT 308 5 DOOR 1.6 VTI 120 ENVY	PETROL	BABYLON RED METALLIC	24,000 MILES	WF11 OTB	£7,495
PEUGEOT 207 SW 1.6 HDI 92 ACTIVE	DIESEL	NERA BLACK METALLIC	23,000 MILES	CY11 UAX	£7,995
PEUGEOT 207 SW 1.6 HDI 92 SPORT	DIESEL	ALUMINIUM METALLIC	24,000 MILES	WF61 FZM	£7,995
PEUGEOT 207 5 DOOR 1.4 75 SPORTIUM	PETROL	FLAMENCO RED	8,000 MILES	WM12 ECE	£7,995
PEUGEOT 207 5 DOOR 1.4 HDI 70 ENVY	DIESEL	BLACK METALLIC	31,000 MILES	MK11 NYW	£7,995
PEUGEOT 207 5 DOOR 1.4 HDI 70 FAP ACTIVE	DIESEL	INARI BLUE METALLIC	28,000 MILES	YT61 NNC	£7,995
PEUGEOT 308 5 DOOR 1.6 HDI S	DIESEL	ALUMINIUM METALLIC	11,000 MILES	YH11 TXA	£8,995
PEUGEOT PARTNER 1.6 HDI (92) TEPEE OUTDOOR	DIESEL	AMBER RED METALLIC	21,000 MILES	GJ11 XNR	£9,495
PEUGEOT 208 5 DOOR 1.4 HDI 70 FAP ACCESS+	DIESEL	SHARK GREY METALLIC	8,000 MILES	WJ13 VSO	£9,495
PEUGEOT 208 5 DOOR 1.2 VTI 82 ACTIVE	PETROL	NERA BLACK METALLIC	1,800 MILES	FE63 NSO	£9,995
PEUGEOT PARTNER 1.6 HDI (92) TEPEE OUTDOOR	DIESEL	AMBER RED METALLIC	4,000 MILES	BL11 LKZ	£9,995
PEUGEOT 3008 CROSSOVER 1.6 HDI FAP SPORT	DIESEL	NERA BLACK METALLIC	20,000 MILES	EX11 AXM	£10,495
PEUGEOT 208 5 DOOR 1.4 HDI 70 FAP ACTIVE	DIESEL	SHARK GREY METALLIC	4,900 MILES	KS62 VJK	£10,495
PEUGEOT 308 5 DOOR 1.6 HDI 92 ACTIVE	DIESEL	ALUMINIUM METALLIC	5,000 MILES	KT13 UXH	£11,295
PEUGEOT 3008 CROSSOVER 1.6 HDI FAP ACTIVE	DIESEL	BABYLON RED METALLIC	7,000 MILES	BD12 LTA	£11,995
BMW 1 SERIES 2.0TD 118D SPORT (143 BHP) 5-DR HATCHBACK	DIESEL	SILVER METALLIC	29,000 MILES	WR10 UZB	£11,995
VOLKSWAGEN GOLF 1.6 TDI SE (105 PS) ESTATE	DIESEL	DEEP BLACK METALLIC	8,000 MILES	MJ10 SUV	£12,495
PEUGEOT 208 5 DOOR 1.6 E-HDI 92 FAP ALLURE (S/S)	DIESEL	SHARK GREY METALLIC	5,000 MILES	WH63 GPK	£12,995
VOLKSWAGEN GOLF 1.6 TDI MATCH (105 PS) 5-DR	DIESEL	BLUE GRAPHITE METALLIC	18,000 MILES	SW11 CWZ	£12,995
PEUGEOT 2008 CROSSOVER 1.4 HDI (70BHP) ACTIVE	DIESEL	BIANCA WHITE	7,000 MILES	SX13 AEN	£13,995
PEUGEOT 5008 MPV 2.0 HDI 150 FAP ALLURE	DIESEL	ALUMINIUM METALLIC	11,000 MILES	KW13 YBL	£14,995
PEUGEOT 2008 CROSSOVER 1.6 E-HDI (92BHP) ALLURE (S/S)	DIESEL	BIANCA WHITE	2,000 MILES	WH63 CFO	£14,995

TRUSCOTTS PEUGEOT HONITON

Monkton Road, Honiton, EX14 1JT

01404 44291 www.dealer.peugeot.co.uk/truscotts-honiton

PureTech Official Fuel Consumption in MPG (l/100km) and CO_2 emissions (g/km) for the **208** Style Range are: Urban 51.4 – 67.3 (5.5 – 4.2), Extra Urban 72.4 – 85.6 (3.9 – 3.3), Combined 62.8 – 78.5 (4.5 – 3.6) and CO_2 104 – 95 (g/km).

MPG figures are achieved under official EU test conditions, intended as a guide for comparative purposes only, and may not reflect actual on-the-road driving conditions. Model shown is a 208 Style 1.2 VTi 82 puretech with metallic paint 3 door. Terms and conditions apply, participating dealers only or visit www.peugeot.co.uk. To finance your lease/purchase we may introduce you to a limited number of lenders. **#Passport Personal Lease:** A guarantee may be required. Over 18's only. Written quotations available on request from Peugeot Financial Services, Quadrant House, Princess Way, Redhill RH1 1QA. 208 Style 1.2 VTi 82 Puretech with metallic paint 3 door, customer initial payment £2,663, £500 Peugeot initial payment contribution, optional final payment £5,092. 46 monthly payments payable. Annual mileage 6,000 miles. If you choose to pay the optional final payment, you can pay an annual payment equivalent to one of your monthly payments but will not own the car. Excess mileage charges may apply. Ownership is possible with Passport - ask us for details. Offer available on cars ordered by 30th June 2014. Calls may be recorded for training purposes. Information correct at time of going to press.

WDV SOUTH WEST LTD

Toyota & Selected 4x4 Centre

RAC Recommended Dealer RAC BuySure

Close Motor finance

NISSAN DIESEL 4WD NAVARA DCI OUTLAW DOUBLE CAB *NO VAT*

2008 58 Reg, Grey metallic with grey cloth interior, UPGRADE ROOF BARS, cruise, 2 & 4 WHEEL DRIVE OPTION, climate control, BLUETOOTH, 1 OWNER, 81K mls, NISSAN SERVICE HISTORY, Exceptional value as only .....**£9495 NO VAT**

MITSUBISHI DIESEL 4WD L200 ANIMAL DOUBLE CAB *NO VAT*

2005 05 Reg, Silver metallic with ANIMAL FULL LEATHER INTERIOR, Climate, elec win/mirrors, 2 AND 4 WHEEL DRIVE OPTION, 107K mls, FSH, Exceptional value as only .....**£6995 NO VAT**

NISSAN DIESEL 4WD NAVARA DCI PLATINUM DOUBLE CAB

2008 58 Reg, Black metallic with FULL LEATHER INTERIOR, climate, ELEC HEATED SEATS, running boards, ELEC GLASS SUNROOF, BLUETOOTH, 2 OWNERS, 86K mls, FSH, sUPERB VALUE AS ONLY .....**£8495 +VAT**

LAND ROVER 4WD DIESEL DEFENDER 90 XS MANUAL

2008 58 Reg, Black with BLACK HALF LEATHER INTERIOR, elec win/mirrors, A/C, SIDE FOLDING REAR SEATS, Alloys, TOW BAR, SIDE STEPS, PRIVACY GLASS, Exceptional example and real value as only .....**£17995 px/ welcome**

TOYOTA 4WD RAV 4 2.0L XTR PETROL 3 DOOR MANUAL

2005 55 Reg, Grey metallic with grey cloth interior, CLIMATE CONTROL, elec win/mirrors, ELEC GLASS SUNROOF, alloys, LATERAL SIDE STEPS, CD stereo, 2 OWNERS, ONLY 37,000 MILES, FSH, Exceptional value as only .....**£8995 px/ welcome**

TOYOTA 4WD RAV 4 2.0L XT3 PETROL 3 DOOR MANUAL

2004 04 Reg, Red metallic with grey cloth interior, A/C, elec win/mirrors, alloys, CD stereo, ONLY 38,000 MILES, FULL TOYOTA SERVICE HISTORY, Exceptional value as only .....**£7995 px/ welcome**

TOYOTA DIESEL 4WD RAV 4 D4-D MANUAL 5 DOOR

2004 04 Reg, Silver with BLACK LEATHER INTERIOR, CLIMATE CONTROL, elec win/mirrors, ELEC GLASS SUNROOF, alloys, 2 OWNERS FROM NEW, ONLY 65K mls, FMDSH, superb and real value as only .....**£6995 px/ welcome**

TOYOTA 4WD RAV 4 2.0L XT3 GRANITE PETROL 5 DOOR MANUAL

2003 53 Reg, Silver metallic with grey cloth interior, A/C, elec win/mirrors, ELEC GLASS SUNROOF, alloys, CD stereo, ONLY 65,000 MILES, FULL SERVICE HISTORY, Exceptional value as only .....**£5995 px/ welcome**

TOYOTA 4WD RAV 4 2.0L XT3 PETROL 5 DOOR AUTOMATIC

2004 04 Reg, Astral Black with grey cloth interior, A/C, elec win/mirrors, ELEC GLASS SUNROOF, alloys, CD stereo, ONLY 75,000 MILES, FULL TOYOTA SERVICE HISTORY, Exceptional value as only.....**£5995 px/ welcome**

NISSAN DIESEL 4WD QASHQAI +2 TEKNA 2.0L DCI MANUAL

2008 58 Re, FOUR WHEEL DRIVE 7 SEATER! Black metallic with BLACK LEATHER, elec win/mirrors, SATELLITE NAVIGATION, alloys, PANORAMIC ROOF, CD stereo, 1 FORMER KEEPER, ONLY 58K mls, FMDSH, Superb rare 4WD example and real value as only ... .**£11995 p/x welcome**

NISSAN DIESEL 4WD X TRAIL AVENTURA MANUAL NEW SHAPE

2009 09 Reg, Black metallic with BLACK LEATHER INTERIOR, elec win/mirrors, SATELLITE NAVIGATION, alloys, PANORAMIC ELEC GLASS SUNROOF, cruise control, 2 OWNERS FROM NEW, ONLY 69K ml F/S/H, Exceptional value as only ....**£11495 px/ welcome**

NISSAN DIESEL 4WD X TRAIL 2.2 DCI AVENTURA MANUAL

2006 06 Reg, Silver metallic with BLACK FULL LEATHER INTERIOR, climate, SATELLITE NAVIGATION, elec heated seats, ELEC GLASS PANORAMIC SUNROOF, alloys, cruise, 93K mls, F/S/H, Exceptional throughout and real value as only..... .....**£6995 px/ welcome**

NEW SPRING OPENING HOURS

All viewings welcome. So book your test drive this evening after you finish work!

MON -FRI: 8AM TILL 7PM!

SAT: 8AM TILL 5 PM!

SUN: 10AM TILL 4 PM

Valeting Centre

TEL: 01404 47782

Welcome to our valeting centre. We pride ourselves on providing a professional service dedicated to valeting vehicles to the best possible standard. We offer a wide range of services at competitive prices.
Please call or book online via our website.
www.wdvsouthwestltd.co.uk

Collection available

Professional Supreme Car Care

Unit 2 Great Western Business Park, Devonshire Road, Honiton EX14 1TA
(Turn right after Vauxhall Garage, 3rd building on the right)
www.wdvsouthwestltd.co.uk
Monday - Saturday: 8.00am - 6.30pm

01404 47782

We check our vehicles with HPI

Close Motor Finance limited

Motoring View

MAKE YOUR ADVERTISING BUDGET GO FURTHER
Jenna Wellman
call 01297 446147
email jenna.wellman@pemedia.co.uk

Bodyshop Specialists

AUTO SPRAY
Unit 1, Castle Hill Industrial Park, Castle Hill, Axminster EX13 5RL
Tel: 01297 33007
Mob: 07980 469641
Email: autospray34@gmail.com
Accident Repairs ★ Custom Painting ★ Alloy Wheel Refurb
Plastic Repairs ★ Body Kits ★ Valeting ★ Free Estimates

Gavin Coombes Automotive Body Shop
Accident Repair • Resprays • Restoration
Insurance Work • Valeting
FREE Estimates & Collection
Courtesy Car
Gavin Coombes
Shrubbery Garage
Rousdon Lyme Regis
Dorset
DT7 3XW
Tel: 01297 444994
Email: gavin.coombes@homecall.co.uk

When it comes to advertising...
...make sure you pick the right lane
Advertise with
The Pulman's View From Newspapers
Tamara Rutland · 01297 446157 · tamara@pemedia.co.uk

Tyres

NORTH DEVON TYRES
ALL TYRES & EXHAUSTS
• Tyre Fitting • Tyre Repairs & Re-Cutting
• Wheel Alignment & Tracking
• Farm Fitting Service Available
• 24 Hour National Breakdown Service
• TreadTracker Online Fleet Inspection Technology
Tel: 01404 44056
4 Harcombe Units Heathpark Industrial Estate, Honiton Devon, EX14 8SD

M&R TYRES
BATTERIES & EXHAUSTS
NOW PROUD TO OFFER PART WORN TYRES
Unit 12, East Devon Business Park, Wilmington, Honiton, Devon EX14 9RL
MOT REPAIRS • SHOCKS
STEERING • PUNCTURE REPAIRS
WHEEL ALIGNMENT
SERVICING • WELDING
BEARINGS • CLUTCHES
BRAKES • DIAGNOSTICS
Tel: 01404 831155
Mob: 07747 826326

SEATON TYRE SUPPLIES
Your Local Independant Garage & Professional Tyre Dealer
Car & Motorcycle Tyres
Supplied and Fitted. Plus
Exhaust, Batteries & Brakes
Tel: 01297 23881
6 Riverside Workshops, Harbour Road, Seaton

Scrap Merchants

M. D. Corbin
GOOD PRICES PAID & COLLECTED FREE
• SCRAP CARS • DAMAGED CARS
• MOT FAILURES • FARM SCRAP
• HONEST & RELIABLE SERVICE
• HIAB LORRY AND SMALL PLANT TRANSPORTER FOR HIRE
ALSO: VINTAGE TRACTORS FOR SALE & WANTED
RING MIKE 07831 853518

Servicing, MOTs & Repairs

Auto-Solutions
• Servicing • MOT's •
• Diagnostics & ECU Code Fault finding •
• Repairs • Tyres • Exhausts •
• Timing Belts • Brakes • Clutches •
• Suspension • Valet • Recovery •
Unit 3 Castle Gates Castle Hill Axminster Devon EX13 5RL
Web: www.auto-solutions.net
E-mail: paul@auto-solutions.net | Tel: 01297 35499

AXMINSTER MOT CENTRE
● MOT Testing
● Servicing
● Repairs
● Tyres
● Exhausts
I.M. Drew, Woodmead Road, Axminster, Devon EX13 5PQ
T 01297 727272
M 07903 124992

AXE VALLEY MOTORS
8-9-10 WEYCROFT AVENUE, MILLWEY TRADING ESTATE, AXMINSTER
TEL 01297 34217
★ MOT TESTING ON SITE ★
★ FREE FIT TYRES & EXHAUSTS & BATTERIES ★
★ WELDING SPECIALISTS ★
★ SERVICE & REPAIRS TO ALL MAKES & MODELS ★
★ COMPETITIVE PRICES ON QUALITY PRODUCTS ★
★ TOW BARS SUPPLIED & FITTED ★
OPENING HOURS: Monday - Friday 8am - 6pm

Motoring School

ALEXANDER SCHOOL OF MOTORING
DSA Qualified Driving Instructor
Experienced Driving Instructor
Paitent, Calm, Friendly Instruction
Pass Plus courses available
SPECIAL OFFERS
First 8 hours £15 per hour
Sidmouth - Axe Valley - Lyme Regis
L Tel: 01297 24281 L
Mobile: 07875 843717

Car Sales

HYUNDAI I10 COMFORT AUTO

2010, 60 Reg, 5 Door, 1.2, Petrol. Oyster Metallic Paint. Specification includes: Power Steering, Air Conditioning, ABS Brakes, Remote Central Locking, Electric Windows & Mirrors, Multi Airbags, Height Adjustable Drivers Seat, CD Player, Alloy Wheels. Road Tax £130p.a, MPG 47.9 (Combined). ONE OWNER & ONLY 12,000 MILES! Virtually as new & with Full Service History.
JUST £8,295
complete with our All Inclusive Warranty, balance of Manufacturers Warranty & 12 months MOT
EXETER SMALL AUTOMATICS 01392 444040
www.exetersmallautomatics.co.uk
Over 100 small, economical, low emission, low tax automatics available. Full dealer facilities.

ALL MAKES SERVICED & REPAIRED
Cars & Light Commercials
Full Service Facilities
• Shop/Newsagent • Recovery
Workshop: Mon-Fri 8am-5pm; Sat 9am-1pm
Forecourt open 7 days a week 6am-10pm
MOT TESTING STATION inc. Class VII
Windmill Garage
Offwell, Honiton (Off the A35)
Tel: (01404) 831228
Can you afford to go anywhere else?

CASTLE GARAGE
John Rowe (Est.1951)
Castle Street AXMINSTER - 01297 33110
FORD REPAIR SPECIALIST
FORD PARTS, SPARES & ACCESSORIES
SERVICING & REPAIRS
BRAKES, CAM BELTS, CLUTCHES ETC
COMPETITIVELY PRICED
TYRES, BATTERIES & EXHAUSTS
GUARANTEED USED CARS FOR SALE
VEHICLE TEST STATION
RMI

SHRUBBERY MOT CENTRE ROUSDON
Cars & Light Commercials
(Class 4, 5 & 7)
up to 17 seater mini bus
To book in your vehicle for its MOT
01297 444 049 or 07780 968345

Woolbrook Ford AUTHORISED REPAIRER
• SALES • SERVICING • MOT's • REPAIRS
ALL MAKES WELCOME
• AIR CONDITIONING SERVICE • DIAGNOSTIC WORK
• 4 WHEEL TRACKING • WELDING REPAIRS • TYRES
• WHEEL BALANCING • BATTERIES • STEERING & SUSPENSION • BRAKES • CLUTCHES • VALETING
MOT's ONLY £35
SALCOMBE ROAD, SIDMOUTH (Opposite Radway Cinema)
CALL US TODAY ON 01395 512522
www.woolbrook.co.uk

COLYTON GARAGE LTD
MOT's, SERVICING, REPAIRS, TYRES, EXHAUSTS, BATTERIES, DIAGNOSTIC WORKS
VEHICLE TESTING STATION
Old Station Yard, Station Road, Colyton EX24 6HA
Tel: 01297 552776
www.colytongarage.co.uk

Renault Specialist

The Local Renault Specialist
Robin Wilson Ltd
Est. 30 Years Repairs Are Our Speciality
24 Hour Recovery
> Body & Mechanical Work
> Specialist Diagnostic Equipment
> General Servicing
> Paintless Dent Removal
> MOT Preparation
> Courtesy Cars available and/or free pick up
AXMINSTER 01297 33692
www.robinwilsonltd.co.uk
Email: info@robinwilsonltd.co.uk
Castle Hill Industrial Park, Castle Hill, Axminster EX13 5RL
No connection with any Renault Agent

cricket tables

Devon League

Premier	Pld	Pts
SIDMOUTH	12	227
Plymouth	12	164*
Exmouth	12	156
Bovey Tracey	12	149*
North Devon	12	143
Exeter	12	128
Heathcoat	12	120
Torquay	12	107
Sandford	12	92
Cornwood	12	82

Division B	Pld	Pts
Tavistock	12	183*
Bideford	12	170
Ivybridge	12	167
Thorverton	12	157
Shobrook Park	12	155
Plymstock	12	136
AXMINSTER	12	136*
Braunton	12	114
Barnstaple & Pilton	12	100*
Stoke Gabriel	12	65

Division C	Pld	Pts
Ipplepen	12	201
South Devon	12	200
Alphington	12	154*
Clyst Hydon	12	145
Dartington & Totnes	12	144
OTTERY St MARY	12	136
Chagford	12	124*
Shaldon Optimists	12	113
Kingsbridge	12	56
Plymouth CS & Rob	12	49

Division D	Pld	Pts
Babbacombe	12	174
Yelverton Bohemians	12	174
UPLYME & LYME REGIS	12	145
Filleigh	12	142
Ashburton	12	127
FENITON	12	121
SEATON	12	122*
Whitchurch Wayf	12	113
HONITON	12	91
Clyst St George	11	87

Division E	Pld	Pts
Bridestowe	12	180
Kentisbeare	12	165
Countess Wear	12	165
KILMINGTON	12	152
Whimple	12	152
Halberton & SP	12	137
Cullompton	12	137*
Kenn	12	134
Kingskerswell	12	116
Topsham St James	12	54

Division F	Pld	Pts
Tiverton	11	183
Chelston	11	164
UPOTTERY	10	147
Exwick	11	128
Woodbury	11	139
CHARDSTOCK	10	114
Lifton	11	92*
Culmstock	11	106
Buckland Monochm	11	72
Cheriton Fitzpaine	11	51*
Newton St Cyres	11	37

2nd XI Premier	Pld	Pts
SIDMOUTH	12	203
Exeter	11	168
Plymouth	12	144
Paignton	12	127
Exmouth	12	122
Plympton	11	121
North Devon	12	119
Sandford	12	222
Bovey Tracey	11	91
Heathcoat	11	91

2nd XI Division A	Pld	Pts
Cornwood	12	202
Budleigh Salterton	12	179
Plymstock	12	168
OTTERY St MARY	12	164
Ipplepen	12	155
Hatherleigh	12	117
Barton	12	135
Plymouth 3rds	12	86*
Bradninch	12	68
Chudleigh 1	12	66

2nd XI Division B	Pld	Pts
Exeter 3rds	12	188
Abbotskerswell	12	175
SIDMOUTH 3rds	12	169
Brixham	12	168
Tavistock	12	120
Cornwood 3rds	12	111
Alphington	12	104
Braunton	12	97
Plymouth CS & Rob	12	87
Thorverton	12	75*

2nd XI Division C	Pld	Pts
Ivybridge	12	194
Torquay	12	183
Clyst Hydon	12	162
Bideford	12	158
Kingsbridge	12	151*
Yelverton Bohemians	12	138
South Devon	12	114
AXMINSTER	12	107
Barnstaple & Pilton	12	97
Stoke Gabriel	12	34*

2nd XI Division D (E)	Pld	Pts
SEATON	12	210
Whimple	12	171
Shobrook Park	12	145
UPLYME & LYME REGIS	11	134
Kentisbeare	12	129
KILMINGTON	12	127
Countess Wear	11	95
HONITON	12	95
North Devon 3rds	11	97
Halberton & SP	11	72*

2nd XI Division E (E)	Pld	Pts
UPOTTERY	12	169
Exmouth 3rds	11	160
Filleigh	12	147
OTTERY St MARY 3rds	12	130
Thorverton 3rds	12	127
Kenn	12	118
Cullompton	12	107
Exwick	12	97
FENITON	11	89
Topsham St James	12	84

(* = Pts deducted)

Somerset League Div 8N	Pld	Pts
Evercreech	11	291
Barrington 2nds	12	280
ALL SAINTS	12	277
Westlands 3rds	12	271
South Petherton 2nds	12	242
Temple Cloud 2nds	11	207
Kilm & Stourton 2nds	12	186
Wincanton 2nds	12	182
Cranmore 2nds	12	175
North Perrott 3rds	12	89

East Devon Cricket round-up

Cann helps Feniton to derby victory

Sidmouth cruise to nine-wicket win over Torquay

Premier Division

Torquay v Sidmouth

TORQUAY

M Thompson c Rand'son b Barlow ..8
Watkin c Lewis b Barlow 1
Pugh c Randerson b Barlow.....15
Iqbal c Lewis b Bess 1
Yau c Bess b Murray 46
Marrow c Bess b Babula 7
J Thompson b Barlow.....54
J Hunt c Dibble b Lewis.....1
Richardson c Babula b Lewis.....7
Osborn b Babula.....4
Baker not out 2
Extras 8
Total (47.1 overs) 154

Fall: 1-2, 2-9, 3-11, 4-55, 5-65, 6-92, 7-96, 8-136, 9-146.
Bowling: Bess 5-0-16-1, Barlow 8.1-3-17-3, Babula 10-1-40-3, Murray 10-3-18-1, Dibble 4-0-17-0, Miles 5-1-25-0, Lewis 5-0-19-2.

SIDMOUTH

J Bess not out 88
Lewis c M Thompson b Pugh 24
Sobczak not out 41
Extras 4
Total (1 wkts, 32.2 overs).....157

Bowling: J Thompson 3-0-16-0, Pugh 10-2-26-1, Baker 7-0-39-0, Richardson 6-0-35-0, Watkin 2-0-13-0, Yau 2-0-8-0, Osborn 2-0-20-0.
Result: Sidmouth (22 points) beat Torquay (two) by nine wickets.

Division B

Tavistock 134 (I Gray 32, S Daymond 24, extras 25; G Larcombe 5-27, N Taylor 3-25, D Field 2-31), Axminster 137-4 (T Wakeley 50, D Murnane 28, J Seward 25no; S Daymond 2-38). Axminster (22 points) beat Tavistock (four) by six wickets.
Ivybridge 187 (J DeSilva 101; S Moore 2-13, J Russell 2-14), Barnstaple 177 (S Cole 54, J Russell 26, M Metters 25; J deSilva 3-39, J Bullock 2-25, J Zimmerman 2-28, R Perera 2-32). Ivybridge (19 points) beat Barnstaple (seven) by ten runs.
Plymstock 224-8 (S Mansfield 81, D Fulco 52, D Orchard 40; A Huxtable 3-63, M Smith 2-25), Braunton 162 (T Robotham 44, M Mitchell 33, R Collier 24; D Orchard 3-21, M Parkinson 3-34, J Nichols 2-16). Plymstock (20 points) beat Braunton (seven) by 62 runs.
Thorverton 212-9 (G Greed 55, P Fielder 42, D Baldock 24; J Attwood 4-41, J Tolley 2-41), Stoke Gabriel 141 (S Parker 22, J Attwood 19, D Ansley 21; J Choules 3-30, G Crouch 2-23, D Beatty 2-34). Thorverton (20 points) beat Stoke Gabriel (six) by 71 runs.
Bideford 238 (J Ford 69, M Shepherd 52, A Hannam 22; C Simpson 5-48), Shobrooke Park 176-6 (A Pollard 50, R Pyle 28, D Pyle 35; J King 2-32, J Ford 2-34). Shobrooke (20 points) beat Bideford (eight) by four wickets on run rate.

Division C

Ottery St Mary 200-6 (J Pritchard 83no, A Thurgate 52; C Gaylard 5-18), Ipplepen 201-8 (M Nicholls 63, J Lewis 36; B Rudolph 3-24, J Burch 2-23, A Thurgate 2-24).
Ipplepen (18 points) beat Ottery (nine) by two wickets.
Kingsbridge 150 (J Westlake 85, N Peach 19, A Brown 19; P Joshi 5-24, J Wright 2-34, N Rowlands 2-14), Chagford 154-8 (D Lammonby 27no, J Wright 22, N Rowlands 19no; B DaSilva 3-41, N Peach 2-24). Chagford (19 points) beat Kingsbridge (seven) by two wickets.
Alphington 239-8 (M Shepherd 57, D Rajesh 39, T Bath 56; R Stevenson 2-32, J Colgate 2-44, H Baxendale 2-37), Dartington & Totnes 192 (S Rew 54, R Stevenson 97; T Bath 3-25, S Shaw 2-33, D Rajesh 3-27). Alphington (20 points) beat Dartington (eight) by 47 runs.
Plymouth CS & Roborough 88 (D Windsor 39. C Sanders 21; M Smith 4-25 D Knowles 3-13), South Devon 89-3 (D Knowles 26, S Rooke 20). South Devon (21 points) beat Civil Service (one) by seven wickets.
Clyst Hydon 242-9 (I Sutton 41, G Trude 23, K Sercombe 22, C Holmes 42, D Haratusingha 44; C Woolnough 3-37, A Espley 2-44, L Gardiner 2-13), Shaldon 97 (C Woolnough 23; D Hatarusingha 3-40, K Sercombe 2-19, W Thornton 2-22, J Billington 3-6). Clyst Hydon (20 points) beat Shaldon (four) by 145 runs.

Division D

Ashburton 241-7 (T Durman 52, A Harvey 82, K Nicholls 32; D Ford 3-51, M Mbofana 2-28), Filleigh 245-3 (S Prideaux 122, M Mbfona 88; T Durman 3-22). Filleigh (20 points) beat Ashburton (six) by seven wickets.
Honiton 135 (J Hext 25, P Matravers 39, K Kelly 22; B Cann 2-14, M Davies 4-29), Feniton 139-6 (J Cann 58; K Kelly 2-38, B Freemantle 2-11). Feniton (21) beat Honiton (five) by four wickets.
Babbacombe 137 (A J Van Wyk 36, M Inch 22; N Beadle 3-24, T Mitchell 3-26), Seaton 133 (N Beadle 25, S Perry 23; A Kingdon 3-25, S Broad 2-26, M Pugh 2-4). Babbacombe (17 points) beat Seaton (seven) by four runs.
Clyst SG 66 (C Cook 26, C Ferro 22; R Goldsby-West 5-15), Yelverton 67-0 (M Tamsett 36, G Brain 24). Yelverton (22 points) beat Clyst (0) by ten wickets.
Whitchurch 334-9 (C Barriball 90, B Barriball 93, J Towl 37; R Davies 6-58), Uplyme 215 (J Whittington 58, A Belworthy 35, S Batey 32, M Batey 30; J Towl 3-49, M Kerswell 2-21). Whitchurch (20 points) beat Uplyme (nine) by 119 runs.

Division E

Bridestowe 172-9 (P Woods 76), Kentisbeare 157 (J Sprague 45; T Fogarty 3-12, J Hallam 3-13). Bridestowe (18 points) beat Kentisbeare (seven) by 15 runs
Halberton & SP 261-4 (A Broomfield 92, J Parkinson 69no), Kingskerswell 262-6 (S Lacey 84 M Stevens 48no). Kingskerswell (17 points) beat Halberton (eight) by four wickets.
Cullompton 208-7 (S Evenden 52, J Granfield 90no, M Pavia 34no; R Parson 4-29), Kenn 130 (M Swannell 39, T Wills 34; S Evenden 4-21; S Rajapaksa 3-24). Cullompton (20 points) beat Kenn (five) by 78 runs
Kilmington 152 (R Cook 45, G Holland 37; S Hathaway 4-26), Whimple 154-3 (B Silk 75no). Whimple (22 points) beat Kilmington (four points) by seven wickets.
Topsham St James 180 (N Horne 65; L Marsh 3-21), Countess Wear 182-6 (I Ballinger 41, J Bogue 37). Countess Wear (22 points) beat Topsham St James (seven) by four wickets.

Division F

Chelston v Cheriton Fitzpaine. Cheriton unable to raise team. Chelston (20 points), Cheriton (-10).
Upottery 270-7 (T Wyatt 88, O Rice 68, A Pullman 41; R Caryl 3-53, V Murphy 2-53), Exwick 271-5 (C Kalderhead 137no, A Westle 42; J Mitchum 2-39, R Pullman 2-65). Exwick (18 points) beat Upottery (seven) by five wickets.
Lifton 136 (D Vanstone 35, R Christophers 42; R Jarvis 3-22), Woodbury 137-3 (J Kavanagh 51no). Woodbury (22 points) beat Lifton (three) by seven wickets.
Newton St Cyres 141 (L Daymond 27; R A Pyman 3-15), Chardstock 144-5 (J Larcombelif 58, R Pimm 50no). Chardstock (21 points) beat Newton St Cyres (four) by five wickets.
Tiverton 327-3 (B Parr 127no, D Read 101, J Hall 34), Culmstock 209 (P Rendle 3-28). Tiverton (20 points) beat Culmstock (six) by 118 runs.

Second XI Premier

Exmouth 157 (L Greenway 77; S Fryett 332,B Leach 2-23, K Vinnicombe 4-33), Sandford 12-0. Rain stopped play. Sandford (11 points), Exmouth (nine).
Paignton 215-9 (S George 43, T Ward 64no, T Farkins 31no; M Dalton 4-15, N Mansfield 2-36), Sidmouth 216-7 (H Sargeant 24, S Patidar 32, N Gingell 37, G Chaplin 30; S George 3-55, G Kaplin 2-35). Sidmouth (19 points) beat Paignton (eight) by three wickets.
Plymouth 234-7 (J Kerridge 58, J Varcoe 55, H Kerton 43, A Hill 35), North Devon 60 (extras 23; J Kerridge 7-9, B Singlehurst 2-19).
Plymouth (20 points) beat North Devon by 174 runs.
Plympton 243-5 (A Carr 61, D Wrench 43, C Dawe 43, D French 54, M Hodgson 2-37), Heathcoat 164 (L Dixon 35, H Frankpitt 30; T George 3-31, J Degg 3-12). Plympton (20 points) beat Heathcoat (five) by 79 runs.
Bovey Tracey 233-7 (J Bishop 105, B Roberts 41; A Mead 2-42, M Williamson 2-47), Exeter 237-3 (A Bosomworth 74, B Searle 46, T Richardson 44, M Wilkinson 30). Exeter (18 points) beat Bovey (six) by seven wickets.

Second XI Division A

Chudleigh 116 (D Le Marquand 32, J Vittles 21; A McVeigh 2-6, J Peters 2-20, K Rabani 4-12), Barton 117-1 (A Hunt 62no, I Jarman 25, D Adderley 26no). Barton (22 points) beat Chudleigh (one) by nine wickets.
Hatherleigh 113 (N Leahy 30, G Tidball 31; L Savage 4-11, D Grant 3-14), Plymstock 115-7 (A O'Brien 26, S Ali 26no; R Tidball 2-14, N S Rogers 3-17). Plymstock (19 points) beat Hatherleigh (four) by three wickets.
Bradninch 142 (C Hawkins 37, B Leathes 35; N Hughes 4-19), Plymouth 146-7 (J Haffenden 48, J Cunningham 46; P Chappell 4-14). Plymouth (18 points) beat Bradninch (five) by three wickets.
Cornwood 157-9 (G Jones 26no, D Boase 24, C Harris 21; L White 3-33, J Marley 2-19, S Mills 2-27), Budleigh Salterton 158-9 (D Messom 54, L White 33, J Gore 19, J Plowman 19no; R Dart 3-26, M Petherbridge 2-24, A Bees 2-25), Budleigh (17 points) beat Cornwood (seven) by one wicket.
Ipplepen 139 (T Cooper 34; D Bradshaw-Smith 3-22), Ottery St Mary 140-3 (R Kitzinger 51no; A Boon 2-22). Ottery St Mary (22 points) beat Ipplepen (three) by seven wickets.

Second XI Division B

Braunton 2nd XI 154 (J Higgs 29, A Parker 34; R Dallow 2-33), Brixham 2nd XI 102-3 (M Barrow 24; M Cashmore 1-16, T Latham 1-9). Rain Affected Play. Brixham 2nd XI (20 points) beat Braunton 2nd XI (four) by seven wickets.
Alphington 2nd XI 115 (T Baxter 47, L Phillips 35; T Seldon 5-27, B Robson 3-43, G House 2-16), Sidmouth 3rd XI 95 (G House 18, B Robson 18; R Gott 5-37; A Mills 1-17). Alphington 2nd XI (16 points) beat Sidmouth 3rd XI (five) by 20 runs.
Tavistock 2nd XI 157 (F Jayarahja 41, A Gauler 35; D Palmer 4-18), Abbotskerswell 2nd XI 100 (M Webber 3-4, S Willets 2-32, A Gauler 2-11). Tavistock 2nd XI (20 points) beat Abbotskerswell 2nd XI (six) by 57 runs.
Exeter 3rd XI 262-7 (S Langford 50, T Ziegler-Evans 31no; J Maxwell 3-47, J Boddington 2-72), Thorverton 2nd XI 112 (C Davis 3-20, R Dunn 3-24, D Risk 2-14). Exeter 3rd XI (20 points) beat Thorverton 2nd XI (four) by 150 runs.
Cornwood 3rd XI 251-5 (P Bees 81no, D Stones 51no, B Griffiths 44; B Richards 2-26), Plym CS & Roborough 2nd XI 115 (M Hamblin 56; J Goodliffe 3-25, D Petherbridge 3-4). Cornwood 3rd XI (20 points) beat Plym CS & Roborough 2nd XI (three) by 136 runs.

Second XI Division C

Ivybridge 2nd XI 122-6 (M Solomon 55no; M Jarvis 2-18), Barnstaple & Pilton 2nd XI 72-4 (A Fewins 29; M Veal 2-17). Barnstaple & Pilton 2nd XI (16 points) beat Ivybridge 2nd XI (three) by six wickets in rain affected game.
Kingsbridge 2nd XI 273-4 (M Edmands 81no, F Ford 47; A Ball 2-66), Stoke Gabriel 2nd XI 187 (A Hill 107; J Ford 2-5). Kingsbridge 2nd XI (20 points) beat Stoke Gabriel 2nd XI (six) by 86 runs.
South Devon 2nd XI 130-8 (R Beaumont 36; J Weeks 3-30), Bideford 2nd XI 131-7 (D Amery 2-33). Bideford 2nd XI (19 points) beat South Devon 2nd XI (five) by three wickets.
Clyst Hydon 2nd XI 132 (L Hyne 34; S Colmer 3-17, J Warner 2-24), Yelverton Bohemians 2nd XI 133-1 (W Chapman 65no). Yelverton Bohemians 2nd XI (22 points) beat Clyst Hydon 2nd XI (two) by nine wickets.
Torquay 2nd XI 251-6 (T Francis 48, S Craig 43no; D Fuzzard 2-22), Axminster 2nd XI 114 (P Ciy 20, S Farrow 50; T Francis 2-16). Torquay 2nd XI (20 points) beat Axminster 2nd XI (four) by 137 runs.

Second XI Division D (E)

Uplyme & Lyme Regis 2nds 128-7 (W Holmes 22, R Holmes 22 not out, H Perry 21, I Singh 3-25) beat Countess Wear 125 all out (P Singh 52, I Singh 23, S Millington 15, W Blackmore 3-28) by 3 wickets.
Kentisbeare 310-5 dec (R Norman 100, G Farley 86; R Hill 4-55) Honiton 58 (J Parkin 6-14) Kentisbeare (22 points) beat Honiton (two) by 252 runs
Shobrooke Park 175-8 (C Dare 54, Extras 39; C Aplin 3-15, S Goodier 2-15) v Seaton – rain stopped play. Shobrooke Park (ten points) Seaton (ten)
Whimple 229-8 (W Bardot 72, S Palfrey 31, J Bardot 26no; M Micklethwaite 3-33, G Wight 2-32) Kilmington 218-9 (M Huscroft 72, L Baker 47; L Jefferson 3-43, C Kidd 3-43, J Bardot 2-56) Whimple (19 points) beat Kilmington (nine) by 11 runs.

Second XI Division E (E)

Cullompton 313-8 (S Paul 46, E Tinley 33, A Fyles-Legg 95, E Hobbs 49; H Passmore 3-47, I Hutchins 2-37) Kenn 317-8 (I Hutchins 106, O Bragg 27, M Shabnks 82no; M Webster 2-48, G Bowles 3-60) Kenn (19 points) beat Cullompton (nine) by two wickets
Feniton v Exmouth 3rds – No details.
Filleigh 156-9 (J Harrison 34, B Ward 28; R Simpson 3-15, M Denford 2-32, G Croffe 2-16) v Thorverton 3rds – rain stopped play. Filleigh (nine points) Thorverton 3rds (ten)
Topsham St James 228-5 (M Davison 35, M Tracey 32, A Clarke 24, N Argyle 32, J Hull 76; D Jeacock 2-57) Ottery St Mary 3rds 230-7 (R Bradshaw-Smith 41, J Button 45, D Jeacock 55no, J Tierney 30, L Tierney 22; J Hull 2-47, C Davison 2-43) Ottery St Mary 3rds (19 points) beat Topsham St James (eight) by three wickets
Upottery 273-7 (M Broom 94no, D Kennard 53no, S Kennard 34) Exwick 204 (D Prettejohn 5-32, S Kennard 2-25) Upottery (20 points) beat Exwick (eight) by 69 runs.

angling honiton

What a Brill-iant catch!

HONITON Angling club members had a couple of nice catches out from Beer.

John Stanford (main picture) is holding a cracking Brill of 6lb 1oz.

Jim Ogbourn (inset) holds a good size black bream.

Both fish were caught aboard Cyril Newtons boat blue lady.

These catches are proof again that the Lyme Bay reserve is working off Seaton and Lyme Regis, with fish starting to recolonise in these protected areas.

running axe valley runners

Amy Greenhalgh is Queen of the Mountain in Uplyme 10k

AXE VALLEY RUNNERS
with Dave Mutter

LAST Saturday the weather held for a glorious evening start to 29th running of the Haytor Heller 10K. Starting in the shadow of Haytor itself, the race starts with an exhausting uphill sprint to the base of the tor followed by 6 miles of challenging moorland and woodland with steep ascents and descents throughout, taking in Hound Tor before finally arriving back at Haytor for a downhill sprint finish after yet another climb to the foot of the tor.

A very respectable 13 AVR runners turned out for the race. Tim Lenton was 5th overall, 1st male vet 40 in 44:37, Graham Newton 41st, 55:17, 2nd male vet 60, a fast improving Cameron Hill 69th 59:05, Richard Hale 90th 1:02:09, Sam Wickens 98th, 1:03:34, Roger Bramley 102nd 1:03:44, Margaret Pearce 121st 1:04:46, Alan Morbey 127th 1:05:16, Anna McLoughlin 178th 1:10:49, Paul Tolchard 183rd 1:11:35, Chris Hill 186th 1:11:41 followed by Yvette Hill 227th 1:21:16 in only her first outing for the club and Diane Newton 250th, 1:28:18. In the team event – Tim Lenton, Graham Newton, Cameron Hill and Richard Hale - achieved 4th place overall. It was a fantastic evening's running, many thanks to Teignbridge Trotters for staging such an iconic race.

On a hot and humid Saturday afternoon James Jackson, Robin Carter and dog Ben went again to Dartmoor to do the North Bovey fair fell race. This short steep 260m 5.5km race climbs up via trails and moor to Easdon Tor trig then a nice decent over moor and forest track back to North Bovey. A cool river plus tea and cakes at the finish added to the pleasure. James and Ben came 1st overall in 29:02, Robin 1st lady in 36:48. It was a great little race all for £1 entry fee with a bonus of a lovely country fair.

We're not sure what's up with the weather these days, but the forecast for Mrs E's Wheeze on Sunday was a little off, to say the least. Anyway, at least it was better than predicted, rather than worse, and the race attracted nearly twice as many runners as last year for more hilly, scenic, multi-terrain joy around Uplyme. (Even the 2K littl'uns race incorporated a very respectable hill.)

AVR took most of the prizes in the somewhat-under-10K with Matt Clist first overall in 37:05; a minute faster than last year. Amy Greenhalgh first lady, 2nd AVR and 10th overall in 43:30, Phil Bayliss first old man, 14th overall in 44:25 and Eleanor Wood first senior lady in 48:50. Amy was also Queen of the Mountain for being first lady to the top of the starting climb of 500' ascent in just over a mile. Other AVR results were Rupert Pady 17th, 44:42; Joshua Hopson 18th, 45:04; Justin Sloman 28th, 47:49; Robin Britton 35th, 51:26; Mark Hilder 41st, 52:41; Nick Adams 51st, 55:54; Keith Agland 62nd, 59:53; Mark Harding-Perrott 68th, 1:01:42; Paul Hampton 71st, 1:03:30; Sue Venn 76th, 1:08:35 and Gary Readings 84th in 1:14:09.

In the not-quite-5K race, Bobby Simpson and Iain Ross were equal first in 21:59 (running in somewhat casually together!), Oliver Rodger 3rd, 23:44; Adam Burrough 4th, 24:02; William Watson 10th, 27:44; Ollie Brown 11th, 28:16 and Matt Thurgood 13th in 28:49. The not-quite-2K race saw a very exciting finish with Chris Watson trailing another runner on most of the finishing lap of the cricket pitch, but he did what he needed and overtook a few yards from the line to win in 7:13. Nancy Doble was 10th, 8:33 and Rosie Thurgood 29th in 10:23. Many thanks to Sarah Vincent and her army of helpers for putting on another excellent race.

LOCAL DRIVERS TAKE THE BATTLE TO THE COUNTRY'S BEST

THE highlight of the south-west's hill climb season is undoubtedly the visit of the country's premier series, the Avon Tyres/TTC Group British Hill Climb Championship, to Wiscombe Park this weekend (Saturday 26th and Sunday, July 27th). The main championship event with two exciting run-offs for the fastest twelve championship competitors will be on the Sunday whilst the previous day will see a separate event for local drivers plus the practice runs for those contesting the national championship.

Challengers for the title will be attacking the lead that the current championship leader Scott Moran has amassed so far this season. Competitors will be travelling from Scotland, Wales and the Channel Islands with the intent of claiming success.

Not all of the challengers have such extensive travelling arrangements however with many local drivers having the opportunity of comparing their prowess and skills with the best of British.

Two such drivers, who will share the same car are, Charminster's Rod Thorne and Andrew Forysth from Shillingstone. Andrew, having driven the Pilbeam MP43 sports racer before at the Woolbridge Motor Club's Charmouth hill climb should acclimatise rapidly and be keeping the car's owner honest. The duo will have to face the challenge of the mighty Sylva Striker driven by Doug Bennett with 2.3 litre turbocharged power.

Favourite for success at Wiscombe this weekend is the 2012 British Champion Trevor Willis. Willis, the fastest driver to compete at Wiscombe having posted a new hill record at Wiscombe two years ago will be keen to close the gap at the top of the points table to Scott Moran who last weekend increased his lead in the championship standings to thirty points following events in the Channel Islands. Willis will take his OMS 28 chassis powered by a 3.2 litre Powertec V8 engine up against current third place man Will Hall aboard his 3.5 litre Nissan powered Force WH. The recent events in Jersey and Guernsey will see Alex Summers seeking to make up lost ground on Hall having occupied the third slot earlier in the season in his DJ Firehawk powered by a 1.34 litre supercharged Suzuki engine.

◆ HAVING captured third place in the British Championship standings last weekend in the Channel Islands Will Hall will be looking to consolidate that position at Wiscombe Park in his Nissan powered Force WH. *Photo: Everley Photography*

Added interest at Wiscombe will involve the ever developing battle of the lightweight carbon-fibre chassis, powered by highly developed motorcycle engines, which have been proving a match for the large capacity V8 powered machines. This was very much the case last week at Val Des Terres in Guernsey when Jos Goodyear took two wins in his GWR Raptor with a similar power plant to the DJ of Summers.

The series only visits the south west's premier hill-climb course at Wiscombe Park once during the season so spectators will looking to the fastest driver/car combinations not only to be fighting each other but bidding for a new hill record should track conditions allow.

Although the focus of attention will be on these ultimate machines, there will be a huge supporting cast of saloon and sports cars. Included in the entry of over one hundred and twenty will be competitors contesting classes for saloon and sports cars. In addition there will be classes for vintage Austin Sevens, Morgans and an eclectic mixture of Mini and Mini variants battling in the Downton Engineering Works Social Club category.

◆ ROD Thorne will have two targets at the British Championship meeting at Wiscombe Park. One to be faster than Andrew Forsyth who will be co-driving the V8 powered Pilbeam MP43 and two, to challenge the times of the national series competitors. *Photo: Stafford Associates*

The Saturday event sees Dorchester's Steve Hills in action with his Renault Clio Cup whilst Wiscombe regulars Graham and Geoff Blake will contest both meetings in their rapid Westfield SEi in the Modified Specialist Production Car class. Two further drivers who will be giving of their all in both meetings of this weekend extravaganza of speed hill climbing will be Sylva Riot pilot Stewart Green from Frampton and Lyme Regis driver Ryan Moore in his Ford Puma.

Gates open for both meetings at 10am on Saturday and Sunday.

For more information visit www.wiscombepark.co.uk

skittles axminster

SUMMER LEAGUE
Week 11
Axe Inn B 310 (P Banner 63)
Con Club 298 (G Smith 53);
Cloakham 408 (J Furzey 76)
Red Lion A 464 (Carol Bull 95);
New Inn 362 (D Hodder 75)
Axe Inn A 307 (T Male 59);
Red Lion B 382 (A Thomas 80) Lamb A 400 (S Flint 78);

	Pld	Pts
Red Lion A	11	18
Lamb A	11	118
Axe Inn A	11	12
New Inn	11	12
Axe Inn B	11	10
Cloakham	11	8
Red Lion B	11	8
Con Club	11	2

darts round up

NAGS HEAD SINGLES

Current Table	P	+/-	Pts
Graham Knight	22	69	40
Mark Fisher	21	62	38
Terry Prowse	21	43	34
Ed Coutes	22	25	31
Ray Powell	22	30	31
Wayne Doble	21	12	26
Ryan Cross	22	10	25
Tony Young	21	19	25
Wayne Singleton	19	16	24
Merv Wackley	21	11	23
Beckie Dedman	19	5	21
Mark Barnett	21	-4	19
Rob Millward	22	-10	19
Tom Bond	22	-24	16
Mark Bradley	24	-33	15
Moses Holbrook	21	-29	11
Martin Herbert	21	-33	11
Ben Coath	21	-46	7
Lisa Prowse	21	-52	5
Dave Swift	22	-61	5

AXMINSTER RESULTS - JULY 15th

Division One: Red Lion A 6-4 Vault A, Thorncombe A 2-8 Tons of Bull

Division Two Hook & Parrott 3-7 Thorncombe B

	Pld	Pts
Red Lion	10	70
Tons of Bull	9	67
Vault B	8	48
Axminster Inn	9	39
Thorncombe A	9	38
Vault A	6	31
Vault C	8	24
PJs Seaton	9	23
Thorncombe B	9	57
Con Club	8	56
DP's (PJ's)	7	49
PJs B	7	33
Red Necks	4	27
Lamb Shanks	8	27
Hook & Parrot	8	23
Red Bulls	7	19

◆ **Notice to Captains**: Would captains please show respect for your opposing teams by ensuring your players are fit and ready to play their game as soon as the last game finishes. Delays result in late finishes for teams who still have to travel and have work the next day. Your cooperation is appreciated

boules axe valley

Division 1: Gerrard Arms B 3 Axe Cliff A 2; Axe Cliff B 1 Gerrard Arms B 4; Whitford Warriors 2 Ship Castaways 3; Colyton FC 4 Kings & Queens 1; Kilmington Flyers 0 Golden Hind B 5; Shipwrecked 2 Axe Cliff A 3; Shipwrecked 3 Ship Castaways 2; Golden Hind B 3 Axe Cliff A 2.

Division 2: Lamb (mutton) 2 Kingfisher Rebels 3; Seaton Town FC A v Kings Arms A no result received; Royal Clarence A 2 White Hart A 3; Kings Jesters 1 Beer Club 4; Kings Cavaliers 1 Kingfisher Fourplay 4.

Division 3: Golden Wonders 4 Axe Cliff Ladies 1; Fishers 4 Lamb Visitors 1; Axe Cliff Seniors v Royal Clarence B, Eyre Court A v Seaton Town FC B, Gerrard Red Balls v Kingfisher A no results received.

Division One	Pld	Pts
Golden Hind B	11	40
Axe Cliff B	10	32
Whitford Warriors	11	30
Gerrard Arms B	10	28
Axe Cliff A	10	28
Ship Castaways	11	27
Shipwrecked	11	23
Colyton FC	9	20
Kings & Queens	10	17
Kilmington Flyers	11	15
Kingfisher Rebels	11	27
Kings Cavaliers	11	23
Royal Clarence A	11	22
Lamb Mutton	11	20
Kings Jesters	11	15

Division Two	Pld	Pts
Beer Club	11	37
White Hart A	11	35
Kings Arms A	9	32
Seaton Town FC A	10	27
Kingfisher Fourplay	10	27

Division Three	Pld	Pts
Fishers	11	43
Golden Wonders	11	33
Royal Clarence B	10	30
Lamb Visitors	11	27
Kingfisher A	9	23
Gerrard Red Balls	10	23
Eyre Court A	10	22
Axe Cliff Seniors	9	18
Axe Cliff Ladies	8	13
Seaton Town FC B	9	13

Whitbread Cup Quarter Finals: Kingfisher Rebels scr Seaton Town FC B walkover; Gerrard Arms B 3 Axe Cliff A 4.

football

◆ **CROSSBAR CHAMPION | Offwell Football Club Manager Scott Phillips with the winner of the club's Crossbar Challenge, Heath, held at Offwell Fete this weekend.**

jack high news from around the local bowls clubs

Honiton's Binmore once again beats Commonwealth Games representative Melmore

HONITON *with Tony Broughton*
A GOOD result this week in our Two Counties League fixture against the Hemyock Club played at Honiton.

Yvonne Rayner, Wally and Joan Heard with Trevor Pipe skipping had the top spot with a 30 12 win added to two further winning rinks of 16-14 and 20-15 with only one loss of 14-17 gave Honiton an overall win of 70-58.

The ladies had real bad luck in the last stages of the National Top Club competition playing against Kings, Torquay played on the King's green which is noted for being difficult to play.

Never the less the Honiton girls won two out of four disciplines meaning the match was decided by total shots scored and in the count up Honiton lost by 5 shots.

The winners were Brenda Harris, Lynda Dommett and Sue Evans in the Triples and Carole Binmore beat Natalie Melmore in the singles. Natalie is one of the players chosen to represent England at the 2014 Commonwealth Games in Glasgow.

This is not the first time Carole has beaten Natalie in singles competitions, in fact having played her on numerous occasions has never lost to her.

Carole and Sue Evans continue their charge forward to Leamington and the National Championship Finals, both have already secured their places by respectively winning Group A & B of the County Two Wood competition. They will represent Devon at the Finals and on their return play each other for the County Champions position but it does mean Honiton is assured of at least one Ladies County Champion this season.

Sue has also booked her place in the Finals in the Four Wood Championship and will also play Helen Northey, the Cornwall challenger in the Champion of Champions competition this Sunday for another place at Leamington.

The other player representing Devon in the Four Wood is Natalie Melmore, Sue and she will play for top County place in September.

Sue and Carole together were extremely unlucky to lose in the Quarter Final of the Pairs after dropping 1 shot on an extra end.

Not happy with all that on Wednesday two rinks travelled to South Molton to play Bideford in the Interclub competition and won the match putting them into the County Semi Final.

The players were Lynda Dommett, Carole Smith, Julie Grant and Shirley Hiscocks 27-7 and Yvonne Rayner, Dulcie Broughton, Carole Binmore and Sue Evans 15-15.

They now play Topsham in the Semi-Final and hopefully then through to the Final all on 24th August at Shaldon.

Men's Over 60 news all three sides won their matches this week. The A and B sides both won the two rinks gaining the maximum 8 points and the C side lost one rink getting 6 out of 8.

Six rinks went to Marldon on Saturday to play a match in glorious sunshine but lost on 4 out of 6 and the match by 88-109 never the less they were made most welcome and it was enjoyed by all.

Winning rinks. Di Hawkins, Barrie Singleton, Thelma Flynn and Tony Broughton 27-9 and Doug Hirons, Anne Newman, Dick Summers and Scott Eveleigh, one of Devon's brightest 16 years old prospects, 20- 14.

Finally on Sunday Tony Broughton and Berry Maynard played host to 48 club members on this year's Captain's Day.

They played a drawn round-robin match of 16 ends and were then treated to a tea as an act of appreciation from the Captains.

Winners of the competition were for the Men Bill Nicholls and for the Ladies Daphne Courtney. A raffle held for the benefit of Hospice Care, this year's nominated charity raised £90.

SEATON *with Linda Stone*
THE first game of the week for Seaton was a home game against Ilminster. Seaton won 88 to 58 shots. Seaton's top rink was Ruby Grigg, John Packham, Malcolm Carvell and Joan Miles.

On Wednesday, in the Over 60s Triples League, Seaton "A" played their Division 3 top of the table clash at Ottery, against Ottery St Mary "A" and ran out winners by 18 shots {46 - 28}. The top triple was Peter Newton, Alan Wood and Les Tooze. This win puts Seaton "A" 18 points clear of their nearest rivals with six fixtures remaining.

Despite losing on one rink, Seaton Over 60s 'B' team won away against Bradninch 'B' by the narrowest of margins - 36-35! Top triple was Mike Clark, Terry Hurley- Smith and skip Jeremy Allison.

The 'C' team played Chardstock 'B'. Although they won one triple they lost overall by 13 shots. Graham Thomas, Malcolm Carvell and George Mabon managing to win by just one shot 15–14.

The Two Counties league fixture this Saturday was against Cullompton, at Cullompton. Seaton won 98 to 78. Top rink was Graham Thomas, Ann Joyner, Richard Whitworth and Phil Critchard.

Unfortunately Saturday's game against S. Petherton away, was cancelled due to flooding on their green.

The final fixture was a friendly game against Ottery St. Mary at home. Seaton running out winners on all rinks and winning overall by 71 – 39 shots. It was played in near perfect conditions and with a great deal of chatter and friendship. Top rink was Sue Smith, Ted Harden, John Vieth and skip Pat Whitworth.

FENITON *with Roger Smith*
IT was a poor week for both teams in the over 60s triples league. The A team lost away at Marina B by 24-35. The B team also lost away at Budleigh B by 44-28.

The ladies defeated Heavitree in the NBTL by 44-28. The winning rink was G Blackmore, J Evans and D Phillips 25-8. They also lost a friendly to Seaton by 40-63.

The mixed team defeated tourists Lyminge, in a very close match, by 98-94.The winning rinks were M Evans, S Kury and D Evans 38-7 and G Blackmore, J Smith and A Kury 14-12.

CHARDSTOCK *with Gordon Bodily*
TUESDAY, July 15th saw 16 members head to Crewkerne BC to play a mixed friendly scores:

J Rolph, Marjorie Davenport,P Compton N Denslow 17, P Stringer 21. B Howard, D Eldridge, Sheila Jeffery, A Day 26, D Wallis 13, B Hill, Gill Campbell,M Davenport, J Tucker 22, E Stringer 10. B Andrews, R Wines, Eileen Rolph, K Wakelin 28, J Bartholomew 13.

Final score: Crewkerne 57, Chardstock 93.

On Wednesday 16th, the Men's over 60s A team were home to North Tawton (b) scores;

Ken Wakelin, Albert Day, John Porter 31, D Vallance 12. Peter Compton, Mar Toms, Norman Denslow 15, R Indge 27.

Final score; Chardstock 46, North Tawton 39.

On the same day the men' s over 60s were away to Seaton (c) scores: Wallace Kerr, Marshal Davenport, Terry Dredge 15, G Mabon 14, John Rolph, Derek Eldridge, Jim Tucker 23, R Pluck 11.

Final score: Seaton 26, Chardstock 43.

Last Thursday, July 17th saw 12 members travel to Charmouth BC to play a mixed friendly;

Doris Emery,D Eldridge, M Toms 19, Tony 8, B Howard, J Tucker, J Porter 19, David Sarson 15, B Hill, Ann Dredge, T Dredge 23, David 13, R Wines, J Rolph, K Wakelin 18, Phil 15 Final score: Charmouth 51, Chardstock 80.

This past Saturday, July 19th Chardstock's visitors were 12 members from Dunkeswell BC to play a mixed friendly;

Jeanette Porter, M Rogers,G Bodily 20, Ian Wederell 23, R Wines, J Rolph, J Porter 20, W Grey 16, L Liddle, Ann Sebright, J Tucker 20, R Hamms 12, B Hill, A Callagan, K Wakelin 26, M Chritchley 5.

Final score: Chardstock 86, Dunkeswell 56.

OTTERY ST MARY *with Mike Smith*
OTTERY had another good win in the 2 Counties competition, with a home victory against Seaton , winning 3 rinks to 1, the best rink of Tony Bushell, Joan Saunders, Molly Parker and skip Mike Smith 20-14. A poor week for the men's Over 60s teams, all three teams losing to stronger opposition, the 'A team against Seaton 'A' the 'B' team against North Tawton 'C' and the 'C' team against St Thomas'C'. Mixed fortunes in a couple of friendly fixtures, a win over Chard, but a defeat at Seaton.

Though the week ended with an Ottery team bringing home the first silver wear of the season, Gail Hawke, Chris Hawke, Joan Saunders and skip Eric Saunders coming away from Chardstock with the Jimmy Wyatt Trophy, congratulations for a fine win.

golf round-up

Over 100 take to the field for Captain's Day

HONITON *with Andy Wagner*

Captain's Day

ON Sunday, July 13th a field of over 100 players turned out to support Ron Graham on his Captain's Day. An individual handicap Stableford competition was played over 18 holes.The Captain provided an impressive table of prizes which included trophies for prize winners across the three golf categories together with one for best Lady and best senior.

The Clubs "Old Calabar cup " was won by the best individual score of the day, a fine 39 points by Darren England. Darren finalised his round in style by also picking up the "Jim Loosemore Trophy"for the longest drive on the 18th hole.

- Division 1 was won by Dave Carnall with 35 points
- Division 2 won by Martin Pearse with 37 points
- Division 3 won by Tim Morris with 34 points
- Seniors won by Tony Williams with 39 points
- Ladies division won by Jenny Raison with 39 points
- Ladies nearest the pin won by Ann Trayling
- Mens nearest the pin won by Charles Doherty.

◆ **LADIES DIVISION WINNER | Club Captain Ron Graham with Ladies winner Jenny Raison**

Tuesday Mixed

THIS week a large field walked the fairways (sometimes far and wide) playing an Alternative Shots Medal play. Concentration on trying to sink the putt to avoid teeing off on the next hole was often a priority. The winners with an excellent score of 67 nett was Jennifer Pyle and Max Pipe. In second place with 70 nett and this was on the back 9 was Elizabeth Ward and Richard Pyle. 3rd place also 70 nett were Jenny Raison and Bob Barnes and 4th place went to Penny Blackburn and John Dickinson with Nett 72. Di and Phil Wall were the organisers and Max Pipe gave a vote of thanks.

Ladies Section

THE competition for Lady Captain's Day at Honiton this week was a cross between Super Mario and poker, with points being gained dependent on which member of the Royal Flush guarded the tee, and penalties deducted for such things as staying on the fairway and getting over a hazard (yes, that's right!). And, just to spice things up a bit, on some holes it was required to tee off with a putter or a wedge. So if you played your cards right, and did your sums correctly, you could end up with a good stableford score, which is exactly what winning team of three Lesley Farley, Chris Luttman and Ann Trayling did, taking 1st place with 88 stableford points. Second place went to team Chris Pearce, Susan Hyde and Jan Dickinson with 86 points. The 10 hole competition was won by Avril Shepherd, Pam Manning and June Hodge with 35 stableford points. Lady Captain's individual prize winner was Sharon Dacre. Well done Lady Captain, Elizabeth Davies, for providing us with a very different, but fun day's golf.

Uplowman crowned champs after victory over title rivals

netball honiton league

GAME of the evening was the last game played and it featured title hopefuls Uplowman and Flamingos, with both needing to win! Uplowman entered the game with a 100% record and a superior goal difference whilst Flamingos had already lost one game and drawn another. Uplowman also started with an 18-2 advantage, but as it transpired that was unnecessary as they dominated Flamingos, who despite great work in defence from Katie Marsh were on the receiving end of an Andrea Britten dominated Uplowman display resulting in a 65-29 win and producing the only game so far where the losing team did not score enough goals to gain a point. This means that Uplowman are champions and Flamingos have to win their last game against Signs South West to finish second.

Signs South West moved into second place on goal difference thanks to a very slender one goal win against Hi Q. At quarter time SSW led by 26-25 and with Rowan Williams playing well they extended the lead to 34-29 at half way. Hi Q, with Kerri Callon playing well fought back to level the score at 37-37 going into the final period where the game swung back and forth with Signs just nicking it by 43-42.

After losing their six opening games Howden hawks finished their season with tabl topping form with a draw and 3 wins, their final game being a win over Pixies by 69-59. With Rowan Bradford playing well it was Hawks who led from the start and despite good play from Sara Pearce for Pixies they could not get on terms and dropped to fourth place whilst Hawks moved up to 8th.

Tip top Trees have had mixed fortunes but finished their campaign with a win against Blackdown Ladies. With Nicki Snell having another good game for the Ladies they held the lead until half way at 49-46. With Jenny Robinson once again in fine form 3Ts gained control in the third quarter to lead 58-53 before ending the game with a 64-57 victory.

Results: *Pixies 59 Howden Hawks 69, Tip Top Trees 64 Blackdown Ladies 57, Hi Q 42 Signs South West 43, Flamingos 29 Uplowman 65*

Table	Pld	GD	Pts
Uplowman	9	179	27
Signs South West	9	53	21
Flamingos	9	26	21
Pixies	10	3	20
OPG	9	13	189
Hi Q	9	23	18
Tip Top Trees	10	-28	18
Howden Hawks	10	-13	17
JD Tyres	9	-64	16
Sidmouth Toucans	9	-83	15
Blackdown Ladies	9	-99	11

SUNDAY Independent
– the West's own regional Sunday
FIRST. BEST. FOR ALL YOUR SPORT

Pulman's View SPORT

CONTACT OUR SPORTSDESK

Call Howard Larcombe on 01297 446152 or email howard@pemedia.co.uk

climax
✓ Windows ✓ Doors ✓ Conservatories
✓ Roofline ✓ Continuous Guttering
✓ Sarnafil Flat Roofs ✓ Solar Hot Water
Phone 01297 35053
www.climaxwindows.co.uk

Honiton Cricket Club

◆ HONITON CC pictured before the recent Corinthian Cup semi-final defeat at Uplyme & Lyme Regis. Line-up, standing, from left; Dave Kelly (umpire), Kevin Kelly, Joe Dixon, Oli Cave, George Meadows, Pete Matravers, Harry Wright, Terry Linsdell (President). Front: John Hext, Kieran Conway, Nathan McSweeney, Andrew Lapping (captain), Rob Ingram.

Second place finish for Devon and Cornwall county archery team

A GROUP of 18 archers from across Devon and Cornwall were selected for the team at this years National County team tournament held at Lilleshall National Sports Center at the end of June. The team consisted of three archers of each gender in each of 3 bowstyles (Compound, Recurve and Longbow).

The event, held over two days, consisted of a ranking round of six dozen arrows and then team head to head elimination on the Saturday and then a 12 dozen round on the Sunday (3 dozen arrows at each of 90m, 70m, 50m, 30m for Gents and 70m, 60m, 50m and 30m for Ladies).

The team's position at each of the three phases were added together with the winning team being the one with the lowest number of points.

The Gents Longbow team came away with Bronze and there was some excellent shooting by the Compound archers with some personal best scores being shot. The Devon and Cornwall team finished in 2nd place overall.

Devon and Cornwall Archery team members in the photo are arranged with the compound archers on the left, Longbow archers in the middle and Recurve archers on the right.
Gents Compounds: Daniel Tompkins, Neil Bennett, Mark Cardy; Gents longbows: Seth Neill, Keith Hingston, Chris Quinn; Gents Recurves: Mark O'Hallaran, Jimmy Sandoe, Andrew; Ladies Compounds: Kerry Bennett, Wendy Broom, Jess Luck; Ladies Longbows: Jane Forrow, Sarah Conisbee, Myra Hingston Ladies Recurves: Estelle Edwick, Zena Barker, Paulette Mills.

Published by Devon, Dorset & Somerset Series of Newspapers Limited, Unit 3, St Michael's Business Centre, Church Street, Lyme Regis, Dorset DT7 3DB. Telephone: 01297 446057. Fax: 01297 444981.
E-mail: pemedia@pemedia.co.uk. Printed by Newbury Weekly News (Printers) Ltd., Newspaper House, Faraday Road, Newbury, Berkshire RG14 2DW.